Medical.

vate Hospital & Medical Dispensary

CTION IS DEVOTED TO THE cure of all o l C ron c and Pr va rado and haract r A M l ces ed by the D c r h usu l N w r of any k nd tod c t h r s *literally* or rience of t wenty two years enables ure many y of the so called incurable but human f y offers Adv and red a thala e l f of h s furn t h a proof present f r sweep gh l s n and ar and Port and aro as s which In no case v l b much m ill be vo l ts ed l w n treated or b w o l Call l ld and no can and no without l of ouhere

s FREE OF CHARGE letter Medicines packed and sent to

To the Ladies.

r n a l of misery wh cl make r which n ed n e ale can le ecur d h n short p rod of l ne they and free fr m pain weakne rvh l l se the ankle worn slowly wit lity Ch l Fever cured at o nomes and clean of any kind H l ll open ary on Front stree opposi nd Oregon

J N CUNNINGHAM M D

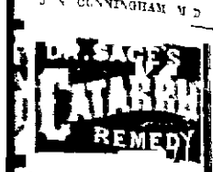

ufac y reas n tha D y an be disc ered on fly th en the linings are half consumed c gs wh th of mind body or s ever and en e death to play for you gued to make us the many spl to wh ch Heav l l ul h ll p ve h ard on ng of that kind of s en I tell you that Dr Sage s Ca arrh r fly ur the worst cases of Ca rrh as t tha we l l l s can safely O ward or exist n t cannot ero symptoms and o l r information s e Th s remedy s

DRUGGISTS IN ALL PARTS OF THE WORLD

ent by mail postpaid on receipt f package s for two dollars B rcorbless n stitute Seventh Ave wrapper Remember th t name ed by the United States G v rn pping my name is spurious and the words U S Co ate craved pon t and not be avoided by travelers and le ives as Dr Sag Ram the only s the knowledge and right to Dr Sage s Catarrh Remedy s ll this medicine

R V PIERCE M D 133 Seneca St Buffalo N

UNFORTUNATE

EDIES, NEW REMEDY

Gibbon's Dispensary,

ARNEY STREET, R COMMERCIAL Established nl ast ant of Sex s and s such as G ture Sc n Seminal Wea ness Skin D ea s of and Ulcers on u ted

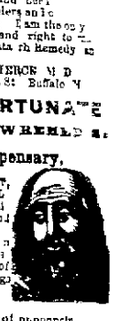

has the p easure of announcing om v at ng the prine pal Hosp resumed p actice at his D pensar corner of Commercial San Fra tients and those requiring his serv

s spared neither time nor money in medies and has return d with her alleviation f human suffering

Horrible Diseases.

ousands of persons both male and who are suffering from an f fects of secret indulgences ir ir system! Look at the pal ed faces and their broken- ou ing them for the happiness of life In this co ld death closes the s rs ds attend to those who a ribleife-destroying v alle- and send for the books e ly to Doctor Gibbon s ply bonest physician s tudy of the most inveterate ca rious drugs Life is d or to those who d n friends to be careful of t hoi nfest afflicts publ ssums in a few days m the names of eminent p r plaint Be thorough yo may fall into the han

Seminal Weakness.

sions be consequence d epraved sexual ha both sexes to analmc n wasting certain ms unconscious n the head ringing n nerves and rattling of ch k weakness of the limb s t loss of confidence d gers and dislike to form ce abash society loss o ern and various run lons o fected breath coughs cons n als and frequen insanity ould apply immediately o the f have a cure effected by s e reating this disease which n and relieve cure Dr G will to any person who will prove a s the wisdom of his complaint by his discoqus ks

MARRIED MEN,

ontemplate marriage who are so fearful maladies among c bility resting upon them ure relief

RON is responsible and willing to n instrumen t bind upon himself manent cure or make no charge

URED AT HOME

d stance may be CURED A HO le etter to Dr G b on st s time the disease has co d pply forwarded free fro y part of Europe by w d f l ing Ten Doll a c n ney the Postoffice or through Wells, of medicine will be forwarded to

ations strictly confidential

J F GIBBON 623 Kearney street t San Francisco Box Office Be TO PUT BOX 1307 ON THE L FREE

ndents will please inform DR GIB his advertisement in the *Daily Oregonian* 1y6dtf

BRIDAL CHAMBER

DR YOUNG MEN ON GREAT OCCA nd ABUSES which interfere w l ll ure means of relief for th s diseases and debilitated a f Address HOWARD ASSOCIATIO St Philadelphia Pa my1y

USINESS CHANCES.

Notice.

S HEREBY GIVEN THAT THE COPART e efofore ex ating between Philip Wy Young and H E Underwood as Sa s at Kalama W T and also the c k under the firm name of J Myers ed on the 1st day of May 1871 by me I WYMAN GEORGE A YOUNG

N AND CARRIAGE ANUFACTORY.

s., bet. Alder and Morrison

DS OF CARRIAGES AND WAGONS Order on SHORT NOTICE.

Promptly Attended to in a Workmanlike Manner

SYLVESTER & HUNTER Smith Work DAVIS & SHIPLEY Iron Works BARNHART & WEAD Iron Fro

VAN FRIDACH,

MILLINERY & DRY GOODS STORE,

105 FIRST STREET,

Opposite the Postoffice

EN ISLAND SALT

WARRANTED PURE.

ARSEN GROUND DAIRY AND TABL always on hand and for sale in quantities

HOLLADAY & BRENHAM Sole Agents San Francisco

HIPPING AGENCY.

REASON & CLARK,

SHIPPING AGENTS t Street between A and B Ea REASON aplldtf W H Clarke

Morning Oregonian.

VOL XI PORTLAND, OREGON, SATURDAY MORNING, MAY 27, 1871. NO. 69.

The Daily Oregonian.

HENRY L. PITTOCK, Proprietor.

THE MORNING OREGONIAN is published every morning except Sunday and delivered by carriers to subscribers in Portland at 25 cents a week. Single copies, 10 cents. By Mail or Express, to any part of the United States: $10 per annum in advance; $5 for six months; $3 for three months. At these rates no discount can be allowed.

THE OREGONIAN containing a selection of the news of the Daily will be published every Saturday morning and forwarded by Mail to any part of the United States at $2 per annum, $1 for six months, and 75 cents for three months in advance.

The date to which each subscriber has paid is printed upon the address label. Subscribers should renew at least two weeks before the date on their address label expires, in order to secure the regular delivery of the paper.

Subscription Office, one door from Front street, on Washington street.

PACIFIC COAST AGENT—L. P. FISHER, Rooms 22 and 23, Merchants Exchange, California street, San Francisco.

Professional Cards.

DR. S. PARKER.

Office in Cross's Building, corner Front and Stark Sts. Entrance on Stark. Hours—9½ to 12 A. M. 2½ to 5 P. M. Residence—North side of Pine street, between Second and Third.

DR. CHS. SCHUMACHER,

Physician, Surgeon and Accoucheur. Graduate of Georgia Augusta University in Gottingen, Germany. Office and Residence—111 First street, opposite Occidental Hotel Portland, Oregon. n2dtf

DR. H. M'KINNELL HOMŒOPATHIST,

Before entering this CITY, EFFICIENT MEDICAL ASSISTANT can consult him at his Office, on Fourth street, fronting the Public Square. His Extensive Practice in Oregon enables him to treat successfully all cases peculiar to the climate. Portland, Jan. 10, 1864. dtf

DR. MARY A. THOMSON, PHYSICIAN AND ACCOUCHEUR.

OFFICE—Third street, between Salmon and Alder. Calls in any part of the City promptly attended to. Residence—Corner of Front and Alder streets, (Entrance on Alder) Portland, Oregon. W. S. JAMES.

Law Cards.

BRYAN & CRADLEBAUGH,

Formerly of California and Nevada,

Attorneys-at-Law,

Office—Ladd's Building, cor. First & Ash Streets, Portland.

GEO. H. BRYAN. JOHN CRADLEBAUGH. my18dlm

REED & CARTWRIGHT,

Attorneys-at-Law,

PORTLAND, OREGON,

Will practice in the Federal Courts and the District and Supreme Courts of Oregon.

Office over Postoffice.

my16, 1871. my16dlm

WHATTUCK & KILLIN,

Attorneys-at-Law,

OFFICE—In Failing's Brick, south side Washington street, between Front and First, Portland, Oregon. d29dtf

J. H. HOFFMAN. THEODORE BURMESTER.

HOFFMAN & BURMESTER,

Attorneys-at-Law,

No. 89 First St., Portland, Oregon. my10dawtf

C. E. DURHAM. CHAS. A. BALL.

DURHAM & BALL,

ATTORNEYS-AT-LAW,

109 First Street,

Over Occidental Hotel, Portland, Oregon. dtf

C. E. CHURCH. J. H. WAYMIRE.

SIMPSON & WAYMIRE,

Attorneys-at-Law.

OFFICE—In Patten's Brick, State St. Salem, Oregon dtf

JASPER W. JOHNSON,

LAWYER,

PORTLAND OREGON

OFFICE—Corner Front and Washington Sts up stairs, (over Stitzel & Upton.) dtf

C. B. UPTON

GIBBS & UPTON,

Attorneys and Counselors-at-Law.

ODD FELLOWS BUILDING

Front and Alder sts., Portland, Oregon.

WE HAVE AN ABSTRACT OF LAND TITLES to Portland, and give particular attention to foreclosure of mortgages. JOHN C. CARROLL, General Conveyancer, Notary Public for Oregon, and Commissioner of Deeds for the States of California, Nevada and New York and Washington & Idaho Territories. OFFICE—S. E. Corner of FRONT and STARK STREETS opposite Cosmopolitan Hotel and Ferry Landing. fe2dtf

JAMES F. BROWN,

Attorney and Counselor-at-Law, and Notary Public, EUGENE CITY, OREGON.

Will practice in the English, French, German and Italian Languages. d22dtf1p

F. A. CHENOWETH,

Attorney-at-Law,

CORVALLIS OREGON dtf

THOMAS J. DRYER,

JUSTICE OF THE PEACE

Office—No. 4 North Front St., Portland, three doors north of the Pacific Market. mr28dtf

Business Cards.

GEO. H. GOODNOUGH. GEO. F. TRIBOU.

GOODNOUGH & TRIBOU,

ARCHITECTS AND BUILDERS,

Morrison Street, between Third and Fourth streets. dlm

McDONALD & THURSTON,

ARCHITECTS.

Office in Keller's Building, opposite Oro Fino Hall, First St. Portland Or. dtf

BONNERBERG & BARRETT,

44 First St., bet Morrison & Yamhill,

Plumbers, Gas & Steam Fitters.

Agents for Rooker's Double Acting Lift and Force Pumps. Also Agents for Koop's Patent Globe Pump. ap12dtf

C. W. BURRAGE,

Civil Engineer and Surveyor.

Office—No. 111 First street. Residence cor College and Fifth Sts dtf

Notice.

ALL PERSONS HAVING CLAIMS AGAINST THE firm of Estes & Stimson are requested to present them to us before the 1st day of June, for payment, and all persons indebted to the firm of Estes & Stimson are requested to pay up on or before the 1st day of June next or suits will be commenced. Office—No 6 corner Washington and Front streets. Portland, May 15 1871. ESTES & STIMSON

Banks.

LADD & TILTON,

BANKERS,

PORTLAND OREGON

ESTABLISHED, 1859.

DEPOSITS RECEIVED AND ACCOUNTS KEPT subject to Check or Draft.

INTEREST allowed on TIME DEPOSITS or TRUST FUNDS in sums of One Dollar and upwards from Date of Deposit.

MONEY LOANED on approved Security.

BONDS, STOCKS and other valuables received on Deposit for safe keeping.

COLLECTIONS made and proceeds promptly remitted.

INVESTMENTS in Real Estate and other property made for parties.

SIGHT and Telegraphic Exchange on San Francisco and the Atlantic States for sale.

GOVERNMENT SECURITIES bought and sold.

AGENTS for the transaction of all kinds of Financial and Trust Business. o15dawtf

THE BANK OF BRITISH COLUMBIA

Incorporated by Royal Charter.

Paid up Capital. .. $1,562,500.

WITH POWER TO INCREASE TO

$10,000,000.

HEAD OFFICE—3 EAST INDIA AVENUE, LEADENHALL STREET, LONDON.

BRANCHES.

IN VANCOUVER ISLAND, BRITISH COLUMBIA, SAN FRANCISCO and PORTLAND.

AGENCIES,

IN NEW YORK, CANADA SCOTLAND and IRELAND.

Exchange for sale on

England, Ireland, Scotland, New York & Canada.

INTEREST ALLOWED on TIME DEPOSITS at the rate of SIX (6) PER CENT PER ANNUM for periods of three months and upwards.

Approved Bills discounted or Collected. Loans made on available collateral.

fe1dtf EDWIN RUSSELL, Mgr.

Fire Insurance.

UNION Insurance Company OF SAN FRANCISCO.

FIRE AND MARINE INSURANCE.

CAPITAL STOCK, Fully Paid in Gold Coin $750,000 00

SURPLUS, Gold Coin 287,390 75

Total Amount Capital and Surplus. $1,037,390 75

Assets in Gold 30th June, 1870:

LOANS on Real Estate and Collaterals. $799,000 00

United States and other Stocks 86,073 85

Real Estate ($16 and 18 California St., San Francisco) 90,500 00

Cash Items and other Assets 81,816 90

$1,037,390 75

$50,000 DEPOSITED IN OREGON.

Losses Promptly and Equitably Adjusted and Paid in Gold Coin.

GUSTAVE TOUCHARD, President.

CHAS. D. HAVEN, Secretary.

FIRST NATIONAL BANK OF PORTLAND

General Agent for Oregon and the Territories

EDWIN D. BACKENSTOS, Special Agent.

o27dtf

CORBETT FAILING & CO.,

SUCCESSORS TO

HENRY FAILING AND H. W. CORBETT & CO.,

IMPORTERS OF AND WHOLESALE DEALERS IN

HARDWARE, CUTLERY, MECHANICS' TOOLS, IRON and STEEL,

ROPE, ETC., ETC.

Agents for the Sale of

DUPONT'S GUNPOWDER.

Nos. 53 & 55 Front St.,

PORTLAND OREGON

Portland, January 2, 1871. ja2dtf

NEW MEDICAL WORK.

"THE PHILOSOPHY OF MARRIAGE,"

FOR THE

DEBILITATED NERVOUS SYSTEM,

DR. LOUIS J. JORDAN,

THE PROFESSOR OF THE ANATOMICAL MUSEUM, Montgomery street, near California, San Francisco has published four of his most important and instructive lectures in a neat volume for those who cannot attend the lectures delivered at the Museum. Every Unmarried and Married man should read and study these important Lectures for the good of himself and offspring.

By addressing the Secretary of the Anatomical Museum San Francisco enclosing 25 cents in postage stamps to pay postage, the Book will be forwarded to any part of the States and Territories. my3dly1p

PICTURES,

PICTURE FRAMES & MOULDINGS,

WHOLESALE AND RETAIL AT

SNOW & ROOS,

a19 **181 Front Street.** dl

PORTLAND CANDY MANUFACTORY

ALISKY & HEGELE, Prop'rs.

Coffee & Oyster Saloon

FAMILIES SUPPLIED WITH OYSTERS AT

One Dollar per Hundred.

No. 107 FIRST ST., opp Postoffice. fe2dtf

MILLS & FREEBORN, HOUSE AND SIGN PAINTERS,

29 STARK STREET,

Have secured the services of a First Class

PAPER HANGER.

pl8dtf

River Steamers.

OREGON STEAM NAVIGATION CO'S NOTICE!

BOATS OF THE COMPANY WILL leave Portland as follows

FOR DALLES—Daily (Sundays excepted) at 6 o'clock A M

FOR ASTORIA—Monday Wednesday and Friday at 6 o'clock A M

FOR MONTICELLO—Daily (Sundays excepted) at 6 o'clock A M

mh7dtf J. C. AINSWORTH President

SPECIAL NOTICE.

OREGON STEAM NAVIGATION CO.

MONTICELLO & KALAMA.

UNTIL FURTHER NOTICE

STEAMER FANNIE TROUP,

CAPTAIN JOHN W. BABBIDGE

WILL MAKE

Tri-Weekly Trips to Monticello,

Leaving Portland Tuesday Thursday and Saturday at 7½ o'clock A M.

Leaving Monticello Monday Wednesday and Friday at 6 o'clock A M.

PASSAGE ..... TWENTY FIVE CENTS

FREIGHT ..... ONE DOLLAR PER TON

The FANNIE TROUP will come up through Williamette Slough on Wednesdays and return through Slough on Thursdays. J. C. AINSWORTH President

Feb 9, 1871. fe20dtf

PEOPLE'S TRANSPORTATION CO.

NOTICE.

STEAMER

ALERT AND SENATOR

WILL LEAVE THE COMPANY'S DOCK FOOT of A street Portland, every morning (Sunday excepted) at FIVE O'CLOCK, and Afternoon at TWO O'CLOCK connecting at

OREGON CITY,

IN THE MORNING, WITH BOATS FOR

SALEM, ALBANY AND CORVALLIS,

OR

Monday, Tuesday, Thursday & Friday,

AND ON

MONDAY, WEDNESDAY, & FRIDAY

FOR

DAYTON, Lafayette and McMinnville.

A. A. McCULLY, Agent.

Nov 12 1870 n12tf Pres't P. T. Co

THE VANCOUVER STEAMBOAT COMPANY DOES not claim the whole of the Columbia river but simply desires to Live and let Live.

COMPETITION VS MONOPOLY.

THE NEW AND FAST RUNNING STEAMER

VANCOUVER,

J. T. KERNS ..... Master,

Leaves Washington Street Wharf at 7:30 A. M. Tuesdays Thursdays and Saturdays, for FREEPORT calling at all points to accommodate the Public stopping at KALAMA.

Leaves FREEPORT at 6 A. M. Mondays Wednesdays and Fridays calling at Monticello every trip.

The VANCOUVER will come up Willamette Slough on Wednesdays and going down on Thursdays will touch at Capt. Rodd's Landing on Lake river coming up via Bachelor's Slough on Monday, returning same route on Tuesday.

Contracts can be made with our Agents Or W. H. TROUPE Managing Owner ap29dtf S. W. BROWN Pres't V. S. Co.

Railroads.

OREGON & CALIFORNIA R. R. CO.

NO. 12. TIME SCHEDULE NO. 12

TO TAKE EFFECT SUNDAY, MAY 14TH 1871, at 8:30 o'clock A. M.—for the government and information of employes only the Company reserve the right to vary therefrom as circumstances may require. Daily Trains will run between

PORTLAND AND HALSEY

AS FOLLOWS

LEAVE		ARRIVE	
Portland	8 00 A.M	Halsey	2.00 P M
	12:30 P M	Albany	8 45 P M
Halsey	2 30 P M	Portland	6 30 P M
Albany,	7 00 A.M.		3 00 P M

The 8:00 A.M. Train from Portland and the 2:30 P. M. Train from Halsey are Passenger Trains and run Daily. The 12:00 P. M. Train from Portland and the 7:00 A. M. Train from Albany are Freight Trains (with Passenger Cars attached) and run Daily (except Sunday).

Oregon & California R. R. Ferry makes connection with all Regular Trains.

Close connections are made at HALSEY with the Stages of the Oregon and California Stage Company.

Tickets for sale at Company's Office No. 9 Front street Portland.

H. THIELSEN Gen'l Supt.

J. C. HILDRETH Asst. Supt.

E. P. ROGERS Gen'l Freight and Passenger Agent

e29dtf

FARE REDUCED.

OREGON & CALIFORNIA RAILROAD

ON AND AFTER MAY 5TH THE RATES OF FARE will be as follows:

Portland to Oregon City	$ 50
" Salem	2 50
" Albany	4 00

E. P. ROGERS General Ticket Agent

my5dtf

INGALLS, SOHNS & CO., KALAMA, W. T.

Wholesale and Retail Dealers in

GENERAL MERCHANDISE,

AND

COMMISSION MERCHANTS

AGENTS

IMPERIAL FIRE INSURANCE CO. OF LONDON

CONSIGNMENTS OF GOODS OF EVERY DESCRIPTION SOLICITED.

PORTLAND REFERENCES—Messrs. Ladd & Tilton, Bank; or Corbitt & Macleay, Merchants.

SAN FRANCISCO REFERENCES—William Corbitt, Esq. (of Corbitt & Macleay) 100 California street; M. C. Hawley & Co. 110 Front street. E. G. INGALLS, LOUIS SOHNS.

my14dawtf

REMOVED.

HIMES & BACHELDER, Book & Job Printers,

Have Removed to

93 Front St.,

DIRECTLY OPPOSITE THEIR OLD STAND

BOOK BINDING AND PAPER RULING PROMPTLY ATTENDED TO. my5 dtf

By Overland Telegraph.

[DISPATCHES TO THE OREGONIAN.]

EASTERN DATES TO MAY 25

THE CIVIL WAR IN FRANCE

Horrible Scenes of Conflagration and Blood

VERSAILLES, May 25.—The Government troops have occupied Fort Bicetre.

Raoul and Rigault two prominent members of the Commune have been shot.

A cloud of smoke covers Paris. A fresh conflagration is feared.

Archbishop Darboh ten hostages and about fifty priests were murdered at Mazas prison on Tuesday night.

Several leaders of the Commune were shot today, after being tried by a drum head court martial.

The Whole City in Danger of being Burned

OUTSIDE PARIS, May 25.—Afternoon.—Since noon a strong southeasterly wind has prevailed, which blows the flames toward Place Bastile, threatening the entire city.

Paris, May 24—At 5 o'clock this afternoon the Communists carried the Opera House.

Dispatch from Brussels

BRUSSELS, May 25.—Baron De Anchare declared in the Chamber of Representatives to-day that he should not treat as political refugees criminals of the Commune who should escape from Paris into Belgian Territory.

Dispatch from Berlin

BERLIN, May 25.—In the German Parliament to-day in a debate on the bill incorporating Alsace and Lorraine with the German Empire Bismarck said the task he undertook when he became Minister to establish the Empire was nearly accomplished. His health was bad and his personal wish was to retire from active duty. He remained only as an advocate for the complete restoration of the Provinces of Alsace and Lorraine to the Fatherland. He complained of a lack of confidence shown by the Parliament. Unless the amendment it had made to the bill now before it were expunged, he would withdraw the measure and let the Emperor appoint a responsible Minister in his place. A vote was taken and the bill was sent back to the Committee for revision.

The British Parliament

LONDON, May 25.—In the House of Commons, Ryland gave notice of his intention to move a resolution that the treaty must be submitted to Parliament before ratification.

Gladstone opposed any immediate expression of sympathy with France for outrages in Paris. The Government had as yet received no official information of acts and accounts in public prints are doubtless exaggerated.

WASHINGTON CITY

The Treaty of Washington.

WASHINGTON, May 25.—An official copy of the treaty of Washington was delivered to the President this morning and thence transferred to the State Department, where it will be placed in a box prepared for the purpose and sent to England.

Proceedings in the Senate

In the Senate Conkling said he was willing to take the whole responsibility of every part of his participation in the investigation, but it had not been suggested by him or by the Senator from Wisconsin (Carpenter) that originated in the executive session. He disclaimed any personal feeling in the matter and denied that he had given currency to a report that the suppression of having furnished the treaty had fallen upon his colleague, Fenton.

Chandler was anxious to narrow down the question of investigation so as to ascertain who is the anonymous reporter of the Senate Carpenter, from the Committee, made a report submitting all the testimony.

They say Chas. Truker, manager of the Western Union Telegraph office and J. A. Kirby, operator in that office, are held in contempt of the Senate for refusing to answer certain questions propounded to them. Turnbull moved to lay the report on the table his object being to turn Truker and Kirby over to the courts under the law and discharge White and Randall from custody that their case may take the same direction. Motion agreed to 44 to 11.

Wilson's motion to discharge White and Randall was proceeded with but subsequently withdrawn. Sherman offered a substitute to the effect that witnesses having testified that no Senator or employee of the Senate had been connected with the publication the Committee be discharged and the witnesses released.

CALIFORNIA.

From San Francisco

SAN FRANCISCO, May 26.—In the hemp cases to day Judge Sawyer dismissed one of the parties arrested as a visitor only and continued the other cases one week. One will be decided against the defendant and then carried up on appeal to the County Court.

After a stormy session of the Industrial School Board last night Charles D. Carter, the well known real estate dealer of this city one of the most public spirited and energetic men in this community went home and soon after was struck on with apoplexy and died in a few minutes. He was to all appearances in perfect health yesterday, and took an active part in the session of the Board last night. He was a prominent member of the Pioneers, and the funeral will take place under the auspices of the association.

The Vandals of the Commune

A contemporary in applauding of the column in Place Vendome at Paris, which has just fallen under the iconoclastic rage of the Republican despotism that is now happily suppressed says:

It is one of the loftiest objects in this city seen far out upon the plain in the approach to Paris or marked distinctly in the distant view from the heights of Secaux or St. Germain Layo and it is associated with many of the most stirring scenes of modern European history as well as with the most brilliant spectacles of the Parisian holiday. It was an affecting anecdote of the all starred Due de Reichstadt the unhappy boy of the First Napoleon that writing from his exile in Vienna to a friend in Paris he said: Salute for me the column in the Place Vendome. It was around its base that the victorious eagles of the Crimea and the Italian war victorious for the last time in the campaign of Italy moved in their triumphal entry into their capital. Many of the cannon taken by the Little Corporal, it was a graceful and imposing object and crowned as harmoniously the vista down the Rue de la Paix that it was spared in 1848 by the allied armies who would not even unbind the triumphal Blucher in his desire to destroy the Bridge of Jena. But the column must go down before the fury of the communists as a souvenir of monarchical rule.

LORD BROUGHAM'S POWER OF WORK.—Lord Brougham's power of work and that universality in which he seems to have prided himself were never more strongly exhibited than in connection with the Social Science. In the very first number three articles on totally different subjects appear from his pen one on Optics another on Geometrical Travelers and a third on The Crisis of the Slave Colonies.

After Lord Brougham came to London he wrote to Jeffrey saying that he had occasion for £1,000, and desired him to let him have it by return of post and articles for the *Review* to that value should be sent as soon as possible. The £1 000 was duly remitted and in the course of six weeks Brougham sent down articles on any quantity of subjects enough to make up an entire number of the *Review*—one of them a long one, on smaller questions another on a matter in dispute and a third on the music of the Chinese.

A man out in Indiana who heard that the safest way to commit suicide was to shut yourself up and burn charcoal was found in a ten acre lot with a charcoal fire near him. Though he had taken the precaution to put up the bars and stop the cracks in the fence with a newspaper, the charcoal did not get fairly by him and he lived.

LAST NIGHT'S DISPATCHES.

[SPECIAL DISPATCHES TO THE OREGONIAN.]

THE CIVIL WAR IN FRANCE

Terrible Fires in Paris

OUTSIDE PARIS, Wednesday night, May 24.—The winds have changed and the fires are slackened. The heavens are still illuminated by the flames. The debris falls to a great distance. Mazas prison is reduced to cinders. There are fears still of the safety of Archbishop Darboy. Insurgents are attempting flight in the direction of Aubervilliers and Romainville.

Cannonading against Belleville and Chaumont continues. Rue Royal has been destroyed by mines. The insurgents are driven into Pere la Chaise Cemetery where they are surrounded. There is a rumor that hostages at the prison have been shot. *Liberte* says foreign powers have promised extradition of members of the Commune.

OUTSIDE PARIS, May 26.—There are terrible fires inside of Paris.

The northern gates of the city are reported and ingress is still refused.

The German position at Aubervilliers are now strengthened to prevent the escape of the insurgents.

The Germans permit the women and children inhabitants of the burning quarters to leave.

Dispatches from Versailles

VERSAILLES, May 26.—The insurrection is quenched in Quartier Monfiard and 6 000 prisoners taken.

The insurgents are still confined to Belleville and Chaumont, whence petroleum shells are fired all over Paris.

The following insurgents have been shot: Valles Amoreux Brunel, Rigault, Dombrowski and Bouequet.

The arrest of Pyat de Lescluse and Cluseret is unconfirmed.

It is reported that the hostages are safe. Nothing is known.

The following buildings are destroyed: The Tuileries the Ministry of Finance Prefecture of Police, Court of Accounts Palace of the Legion of Honore, Barracks on Quay D'Orsay Hotel de Ville and Monte de Piete. The following are saved: Ministry of Marine Interior, Foreign and of Agriculture, Pantheon, Louie, Beaubourg Park Monire and churches.

McMahon sends the insurgents a last summons that those captured with arms shall be immediately shot.

The Louvre collections are saved except the library. Many valuable books are destroyed, but the National Library and Grand Livre are saved.

The insurgents hold Bercy Place, Bastile, Charonne Belleville and Montmouksank.

The Government troops captured Lazar, Lyons and Orleans railway stations.

The hostages are transferred.

The insurgents have evacuated and exploded fort Ivry.

The Government troops are attacking Bastile and a furious battle was in progress near Pantin at noon.

Dispatch from Berlin

BERLIN, May 2.—The *Gazette* says there was to be a triumphal entry to Berlin the 16th of June and thanksgiving on the 18th.

Bismarck agrees to the compromise of the Alsace question. The dictatorship is to endure until 1873. Sanction of the Reichstag is required to Alsace loans.

Fighting in Paris Continues

LATER—O'CLOCK PARIS, May 26—3 P. M.—The battle before Pantin continues. The insurgents are attacked on three sides. The conflagration continues.

ST. DENIS, May 26.—Troops to day surprised and shot a large company of women and men engaged in pouring petroleum into a cellar and throwing in lighted fuses. Fires continue to break out in many places.

The remnant of the Communists attempted to cut their way toward Pantin closely pursued by the troops, slaughtering them without mercy.

EASTERN STATES

Murderer Sentenced

NEW YORK, May 26.—Foster murderer of Putnam, was sentenced to death to day by Judge Stuart. The execution is to take place on July 14th.

Condition of Vice President Colfax

WASHINGTON, May 26.—Colfax passed a quiet night and sat up half an hour this morning. He is still very weak.

The New Loan

NEW YORK, May 26.—It has transpired that Jay Cooke & Co. have, on the part of themselves and a combination of home and foreign bankers, tendered a bid to Boutwell for all the balances of the $200 000 000 new 5 per cent bonds which will remain unsold on the 1st of June next. The terms of the application are such as to hold Boutwell to the policy of selling the remainder of the 5 per cent loan only in combination with the 4½ and 4 per cents. It is reported that the Secretary of the Treasury is deliberating over the proposal, and will probably accept it as it makes an immediate market for about $13 000 000 more of the new loan.

CALIFORNIA

From San Francisco

SAN FRANCISCO, May 26.—It has been warm and cloudy all day, sprinkling a little this evening.

Work on the new overland railroad from Dalles to Portland will be commenced within a month. The preliminary and working surveys for the entire line will be commenced immediately.

There is a call out for a meeting of the Republican County Committee this evening to rescind the appointment of delegates to the State Convention, but it is conjectured that there will be no quorum.

Meetings of the Pioneers and various other bodies and societies of which Charles D. Carter was a member, will be held meetings to night to make arrangements for paying appropriate respect to his memory. On returning from a meeting of the Board of Industrial School Managers about 12 o'clock last night, he remarked to his wife that they had been having a very exciting meeting and he felt faint from excitement. She bathed his head, when he went down and prayed some ten minutes and then got into bed and died in a few minutes.

There was not a very large attendance at the great camp meeting tent this morning and afternoon, comparatively few men being present.

Stocks generally are a little stronger this afternoon but sales with the exception of Yellow Jacket of which 1200 shares changed hands were very light.

FOOT WARMERS OF THE SOUTH.—The Vicksburg Herald says: "Many made long and frequent stops but with no apparent purpose, for they only came out of the log cabins at the stations to stare at us. They had clearly no intention of taking the cars. They were the poorest and ugliest white people I have ever seen. At one station, while walking up and down the platform of the cars, I observed a man dressed in brown jeans butternut home spun with many patches of clay colored whiskers covering his hollow cadaverous cheeks. He eyed me from under his dirty slouched hat with a look so remarkable that I stopped and faced him, dropping at the same moment the peal of the orange on the ground near my feet. In an instant, with a cat like quickness of motion he sprung forward seized the peal and walked hastily away devouring it with wolfish avidity. I at once understood the meaning of the brutish eagerness of his look which had so struck me. He had watched me, knowing that I would drop the peal and feared lest some of his companions might secure it. My *Dixie*.

A Chicago merchant advertised a boy wanted, and before he got down town his clerk met him in breathless anxiety and told him that his wife had twin boys. Oh it pays to advertise.

The Iowa papers insist that Spring Lake in that State is 17 000 feet high—500 feet higher than the highest mountain in the United States.

The Presidential Question

The New York *Herald* in a paper which changes its mind pretty often but its political discourses are generally readable. In a recent article it talks about the Presidential succession says that General Grant will be extremely hard to beat and that General Sherman is the candidate for the Democrats. We quote part of its article:

There are two things in regard to the next Presidency which are morally certain and a third which can hardly be doubted. The first is that General Grant will be the Republican candidate; the second is that the Republican party will be united in his support and the third is that unless the Democracy take a new departure they will, as in 1868 and 1868 be again defeated. The necessities of their position demand a new departure both in their platform and in their candidate for though we look all the way back to General Jackson, we can find no Democratic Presidential platform available for 1872 and in all the list of regular hold over Democratic politicians mentioned as among the probabilities in the coming contest there is not one of them possessed of sufficient wind and bottom for a four mile heat over the national course with General Grant.

While he was pushing his St. Domingo annexation scheme and with the apparent resolution of pushing it at all hazards there was a hope from the Republican defeat in New Hampshire that the party might become so demoralized and divided as to render the renomination of General Grant somewhat doubtful and the prospect for the Democrats in any event, very encouraging. But the President having put out of his way his St. Domingo apple of discord the Connecticut election upset the pleasing Democratic delusion that New Hampshire was the beginning of a great political revolution and convinced the party that the election must be set down to the chapter of accidents. Indeed the alarming clamor and enthusiasm of the Democrats over New Hampshire, including the unfortunate speech of Jeff Davis in Alabama expressing his hope of the ultimate triumph of the "lost cause" had much to do with their defeat in Connecticut. In the one State the Republicans were caught napping over Sumner and St. Domingo; in the other they were thoroughly roused by what they supposed to be the old war drums and the *rappel* of the rebellion.

But if the dropping of St. Domingo by General Grant silenced the mutineers of the party and disarmed even Senator Sumner, what shall we say of the grand idea of the Joint High Commission and of the great treaty from that enlightened body of peacemakers now before the Senate, in connection with General Grant and the Presidential succession? In the very announcement from those significant dispatches between Queen Victoria and General Grant of the grand idea of this High Commission for the adjustment of all the questions in controversy between the two countries we believe that this thing would be a great feather in the cap of the administration and so expressed our belief at the time. The grand result in the admirable treaty before the Senate confirms our anticipations and lifts up General Grant to an enviable position among the great practical statesmen of the enlightened age we live in.

Peace hath her victories no less renowned than War.

And this victory of peace at Washington, we think, will be no less renowned than any of those bloody triumphs of Fort Donelson Shiloh, Vicksburg, Chattanooga, the Wilderness, Petersburg and thence up to Appomattox Court House. Surely Gen. Grant is in this thing than in his policy of economy and retrenchment, has vindicated his administration before the country, and his sagacity and capacity in the great cause of international peace. And here we may remark that his experience in the horrors of war, as in the case of the Duke of Wellington, has given the world one of the most devoted champions of peace.

The question then as to the Republican candidate for the Presidential succession, and as to his commanding claims and popularity over all other candidates of his party is settled in favor of General Grant. As he now stands before the country, the great peace maker how small appear the wrath of Sumner the folly of Fenton, the complaints of Carl Schurz the defection of Gratz Brown the hedging of Trumbull and the doublings and twistings of Greeley concerning the distribution of the spoils! With the record which General Grant has made for his administration and especially from the Joint High Commission he can stand before the people upon his merits as a statesman, and will be hard to beat as a candidate for another term.

A Gas Well

[From the Cleveland Herald Apr 28.]

About two weeks since the Cleveland Gas Light and Coke Company doubtless induced by the general excitement which the late movement in the matter of sinking artesian gas wells in this vicinity has occasioned, engaged a practical "borist" having headquarters in the oil regions to commence operations at their works situated between Water and River streets in this city, for the purpose of ascertaining what is moving about in the bowels of the earth beneath us. The work progressed with the results usually attending such undertakings until a day or two since when the first traces of water were perceptible. By Thursday fully fifteen feet of water had accumulated in the pipe which was about eight inches in diameter and at about noon on that day the bore being a little over one hundred feet deep the men were suddenly struck with astonishment the whole volume of water together with dirt, chips tools etc. came up from the bore with such a force as to cause a pretty general scattering among the workmen.

A plank was placed over the office to check the flow of gas but the whole men volunteered to hold it down was pitched into and fell with such force as to considerably injure him. A hundred pound weight was applied but it was of no avail and one weighing five hundred pounds was none too powerful to resist the force of the current of gas. A pipe of about an inch bore was connected with the well and a supply conducted to one of the shops of the company and when night was applied ignited and shot out a flame at least twelve feet in length.

The flame produces an intense heat but for illuminative purposes it is not to be very highly estimated as a flame of the size usual in our street lamps did not produce a light in brilliancy in any way to be compared to that of two candles. The gas is said to be very pure but will not it is probable be of any value for purposes of illumination. It is thought however, that it will prove a very important acquisition in its utilization for heating purposes. Several scientific men examine the gas on Thursday and we understand that another test is to be made of its powers and properties. Some have expressed the opinion that the present flow would soon be exhausted if allowed free course for a day or two it being thought by them to be only a surface supply.

A Western lady writes to a noted editor on behalf of her husband. "Won't

The Daily Oregonian.

SATURDAY MORNING, MAY 27, 1871.

A Protest from Oregon Democracy.

The question whether the "situation" is to be accepted or not is still troubling the "Democracy." A. H. Stephens, ex-Vice President of the rebel States, utterly scouts the idea of accepting it, and is heartily sustained in his views by a large section of the Southern people. The Washington correspondent of the Chicago *Times* tells us that "while the Democratic members did not believe that the reconstruction acts were constitutional, nor approve of the way the Fifteenth Amendment was ratified, because certain States were denied admission into the Union until forced to ratify it, they at the same time propose to accept both as of full effect." This is certainly strange doctrine, and shows a lack both of pluck and fidelity to their ideas of constitutional government well calculated to excite contempt.

One of the most notable political events of the present year is the Vallandigham platform in Ohio. A considerable time has elapsed since the platform was reported here, yet [illegible] Democratic paper in Oregon has yet [illegible] courage and independence enough [illegible] views upon it. That paper is [illegible] *Democrat*, which, in its issue of this week, denounces the platform in unmeasured terms. It says that this Vallandigham movement, in which the results of the war and the validity of the three constitutional amendments are expressly accepted as the platform of the Democratic party, is "a little [illegible] any 'progressive Democracy' that [illegible] observation." Of Vallandigham himself the *Democrat* says:

He jumps [illegible] the rear car of the Radical express train the is carrying the country to destruction at lightning speed, and boldly swinging his hat in the air, bids the Democracy to follow on as fast as [illegible] can take them!

He wants them to discard every principle that has [illegible] regarded as essentially Democratic and bury the fundamental landmarks of the party under the filth and scum of the fifteenth Amendment and other infernal issues of Radicalism, trimming the sails of the good old Democratic ship to the Radical breeze and tuning the Democratic harp to Radical music. He says to Democrats, "Let the dead [illegible] dead, and let us all join in with the [illegible] party, shouting with them in chorus, [illegible] year, and death to the White Man's government!!!"

After this recital the "bed rock" organ at Albany proceeds to ask:

Democrats, will we do this? Will we bury [illegible] deep in the grave of forgetfulness those [illegible] and [illegible] principles for which our patriot fathers for six bloody battles and suffered severe privations [illegible] we deposit in the grave of our country's [illegible] once glorious rights of the States, the freedom of the Commonwealths and the independence of their people, and upon this sacred pile gaze [illegible] the old Constitution and the hallowed memories that cluster lovingly about its musty pages and with the last blush of departing honor mantling our cheeks and a swelling sob almost bursting our hearts, reverently close the sacred sepulchre and depart without leaving even a [illegible] head stone to mark its last rest? Or will we, as in days of yore, stand by the Constitution and the [illegible] defend the teachings of the fathers, and holding aloft the old Democratic banner on which is inscribed the Jeffersonian landmarks of a strict Constitutional Government, fight for those living principles which demagogues [illegible]

There can be but one reply from consistent, honest, true and unchangeable Democrats!

Let the [illegible] mummers [illegible] political weather cocks and aspiring demagogues prate of "dead issues" and "buried principles"—true principles can never die.

We would be glad to have the views of the Democrat on this interesting subject; that is, if [illegible] can spare time and space from that momentous theme to [illegible] Kanaka citizenship," to expound the principles and objects of its party. Here is a grave question that has been agitating the Democratic party for weeks, and the *Herald* has as yet taken no notice of it. Is that paper with those who would accept the situation as Vallandingham proposes to do? Or will it, like the Albany *Democrat*, repudiate the sentiment, condemn its authors, and pronounce still for the "time honored principles?"

France's Agony.

It is the [illegible] of man that in every age, when circumstances arise which bring the worst passions into play, he proves himself still a barbarian and a savage. In what are the most destroying savages who are now making Paris a heap of ruins, better than those of fifteen centuries ago who set out to plough Rome and harrow Italy?" Yet the French are the only great people who during the last century, a period of unexampled political and social progress the world over, have gained nothing in steadiness and apparently nothing in moral growth. They have retrograded [illegible] and are still reaping the fruits of that great upheaval in revolution of [illegible] Napoleon the First was right when he declared that the great revolution had proposed a problem as insoluble as the direction of balloons." By it society in France was cut loose from its moorings, and it is still drifting upon the sea of anarchy, though at intervals tried fast by a despotism like that of the Empire,—from which despotism, however it again breaks away to go on once more in its career of havoc, spoil and ruin. This is the philosophy of present events in France. Since the revolution it is no more possible to guide society there on even and established principles than it is to direct with certainty the course of balloons. Taking this into account, the present dreadful scenes in Paris will not be surprising. It is not merely the unmitored mob that rushes into these excesses. With the mob are associated men of culture and of talents, but theorists and visionaries, who are indoctrinated with anarchical ideas and who are always ready to sacrifice order and overthrow authority to advance their fanatical ideas. These *philosophers* of France are even more dangerous and more destructive to the country than the mobs whom they set on. Order, social and political, is a growth. Not only has France not grown in this direction, but she has destroyed the conditions on which such growth is possible. The consequence is that the country is drifting at the mercy of the winds and waves of faction and anarchy. The time is coming when the land once more will be smitten with the trident of despotic authority, and fixed again for a period, like "Delos, floating once." For the only refuge in France from anarchy is in a despotism. There is no middle ground on which rational, enlightened, republican liberty can be established. The great revolution swept all that ground away.

In the South Carolina Tax-payers' Convention, G. A. Trenholm, former Secretary of the Confederate States Treasury, fully accepted universal suffrage, and said that "in view of all the circumstances of the war the clemency of the North toward the South was such as history furnishes few examples of." "What answer," asks the Washington *Chronicle*, "will the North who shriek about hate, barbarity, and despotism make to this unsullied Democrat?"

Prof. Hoisington is at Salem lecturing on Egypt.

OREGON.

Accounts from all parts of the Wallamet valley represent that prospects for grain never before were equalled. A prodigious harvest is certain.

The capacity of the flouring mills at Jefferson will be largely increased. Three sets of burrs will be added, and other machinery in proportion.

The old Main Street House, in Oregon City, which was built in 1844 by S. W. Moss, is being torn down. It is truly an "old land mark." It cost when erected about $44,000.

The mechanics of Salem have held another meeting to perfect an organization to promote the the manufacture and sale of Oregon made goods, such as plows, wagons and furniture. A step in the right direction.

The Walla Walla *Statesman* says: Parties in Umatilla county have perfected arrangements by which they expect to be able at an early day to bring into the county several thousand head of the finest blooded sheep to be found on the coast.

A stove dealer at Salem on Wednesday afternoon sold six cooking stoves to as many different families who arrived from Linn the day before. They saw the Wallamet valley as far up as Marion county, were satisfied and wanted to go no further.

The school children of Salem have long been dreaming of an excursion to Portland by the cars, but the weather has been against them. The little people have been sorely disappointed several times, but still live in hope of the good time coming.

From the Albany *Democrat*: A few months since a young couple were married at Rossburg, but the mother of the bride was "down on" the husband and persuaded the wife to sue for a divorce in the Circuit Court for Douglas county which she did; but before Court came on, the couple made up and moved to Portland, leaving the meddlesome "old woman" behind. A few days ago the couple were astounded by receiving a notice from Rossburg that the Court had just divorced them. A license was procured, a 'squire was called in, and they were spliced again in less time than you could say "Jack Robinson." The peculiar condition of the lady rendered an immediate marriage necessary.

THE TERRITORIES.

A first class seminary for young ladies is to be erected and go into operation at Olympia.

The new penitentiary at Boise City has been turned over to U. S. Marshal Pinkham, and is ready for the reception of prisoners.

At Owyhee only one of the original twenty-nine discoverers now resides. He is a sort of "last man," and his name is O. H. Purdy.

There is some excitement at Owyhee about having bullion. The Assembly insists that under the Territorial law he is required to tax all bullion when it is produced at the mine.

The rival stage lines between Wallula and Walla Walla are carrying passengers for nothing. They couldn't afford it, only they do a starving business and carry troops of passengers.

MRS. FAIR—MOTION FOR A NEW TRIAL.—The attorneys of Mrs. Fair have served upon the counsel for the State a copy of their statement and bill of exceptions, on which a motion for a new trial will be based. The document, which appears in detail in the *Alta*, is quite voluminous. The summary is as follows:

The defendant asks for a new trial on the following grounds: That the jury received evidence out of Court, other than that resulting from a view as provided by law; that the jury separated without the leave of the Court, and that they were guilty of misconduct tending to prevent a fair and due consideration of the case.

That the verdict was decided by means other than a fair expression of opinion on the part of the jurors.

That the Court misdirected the jury in matters of law and its instructions and charges.

That it erred in refusing to give the instructions asked on the part of the defendant.

That the Court erred in its decision upon questions of law which arose upon and during the course of the trial.

That the verdict is contrary to law and evidence.

That the minds of the jury were prejudiced and biased against the defendant by means of the fine of $240 imposed upon her in their presence and hearing.

Newly discovered evidence material to the defendant, and which she could not with reasonable diligence have discovered and produced at the trial.

That some of said jurors had expressed an unqualified opinion as to the guilt of the defendant at the time they were accepted and sworn on trial.

European Navies.

The Administration of Marine in Germany has just published a report exhibiting the strength of the European navies as follows:

England has 630 vessels, carrying 7,902 guns, with an aggregate power of 706,998 horses.

France—362 steamers, 100 sailing ships, with 2,834 guns, and 91,338 horse-power.

Holland—67 steamers, 54 sailing ships and 1,303 guns.

Portugal—5 steamers, 25 sailing ships, and 366 guns.

Spain—74 steamers, 48 sailing ships, 1,000 guns.

Austria—53 steamers and 154 sailing ships.

Turkey—91 steamers and 94 sailing ships.

Russia—20 monitors, 237 steamers, 37 sailing ships, and 2,000 guns.

Sweden and Norway—53 steamers, 246 sailing ships, and 1,329 guns.

Denmark—31 steamers, 57 sailing ships and 455 guns.

The official report of Germany is not given. According to this report, England has about two-thirds of the aggregate of steamers and guns.

PARRISH, ATKINSON & WOODWARD,

REAL ESTATE AGENTS,

Corner of Alder and Front Streets,

Have PROPERTY for SALE in PORTLAND, EAST PORTLAND, and throughout OREGON generally.

We can offer superior inducements to Purchasers of REAL ESTATE.

HOUSES RENTED, RENTS COLLECTED, MONEY LOANED, TAXES PAID, and everything that pertains to the Real Estate Business attended to with promptness.

☞ LEGAL PAPERS written and acknowledged.

J. L. ATKINSON, Notary Public.
L. M. PARRISH.
ap1 TYLER WOODWARD. dtf

DR. J. R. BATCH,

DENTIST.

The patronage of those desiring FIRST-CLASS WORK AND OPERATIONS respectfully solicited.

Satisfaction in all cases guaranteed.

NITROUS OXIDE ADMINISTERED for the Painless Extraction of Teeth.

OFFICE—No. 109 First street, opposite the Postoffice
m24wtf

DIED:

In this city, May 26, 1871, Minnie, daughter of D. B. and Rosa Buchanan, aged 15 months and 6 days.

Friends of the family are invited to attend the funeral from the residence of the family, corner of Fifth and Alder streets, on Sunday afternoon at 2 o'clock.

NEW TO-DAY.

To Let.

GOOD ROOMS AND BOARD, CORNER OF SIXTH and Morrison streets. my24dlt

GRAND CONCERT!

BY THE RENOWNED

TYROLIAN ALPINE SINGERS!

In their National Costume, at

Oro Fino Theater,

ON

MONDAY EVENING, MAY 29, 1871

The Entertainment to be rendered particularly attractive by several productions on the ZITHER by Messrs. FRANZ BROS

A SPLENDID BILL OF CHOICE SONGS!

PRICES OF ADMISSION—Dress Circle and Parquette, $1 00; Gallery, 50 cents. Doors open at 7½; Concert to commence at 8 o'clock.

For particulars see programme. my27d2t

Dissolution Notice.

THE COPARTNERSHIP HERETOFORE EXISTING between the undersigned in Portland, Oregon, has this day been dissolved by mutual consent. The business will hereafter be conducted by D. Simon, who will collect all money due the firm and pay all debts of said firm.

Portland, May 26, 1871. D. SIMON,
my27d1m S. SIMON.

Headquarters Department of the Columbia.

CHIEF QUARTERMASTER'S OFFICE,

PORTLAND, OREGON, May 26, 1871.

SEALED PROPOSALS IN TRIPLICATE OF THE Form prescribed by the undersigned will be received until noon the 1st day of July, 1871, for the Construction of a WHARF at Fort Cape Disappointment, W. T., as per plans and specifications on file in this office

A copy of the requirements, &c., with this advertisement to be attached to each proposal offered

R. SAXTON,
m27d6t Dvt Brig Gen'l and Chief Qr Mr

IN THE DISTRICT COURT OF THE UNITED STATES for the District of Oregon.—Assignee sale.—Notice is hereby given that the undersigned assignee of the estate of Daniel O'Regan, Bankrupt, will, on Saturday, June the 17th, 1871, between the hours of 10 o'clock A. M. and 2 o'clock P. M. of said day, at the auction room of A. B. Richardson, Front street, Portland, Oregon, sell the entire stock of Boots, Shoes, Leather, Boot and Shoe Findings; also, one counter, one lounge, and a lot of shelves, at public auction, belonging to the estate of said bankrupt. Terms of sale, cash in U. S. currency.

JOSEPH BACHMAN, Assignee.
my27dlaw3t A. B. RICHARDSON, Auct'r

IN THE DISTRICT COURT OF THE UNITED States for the District of Oregon. Notice of Assignee of his appointment. District of Oregon, ss.—At Portland, the 18th day of May, A. D. 1871.—The undersigned hereby gives notice of his appointment as assignee of W. S. Evans, of Canyon City, in the county of Grant and State of Oregon, within said district, who has been by the judge of a bankrupt on his own petition by the District Court of said District.

JOSEPH BACHMAN, Assignee.
my27d1w3t

MOWING AND REAPING MACHINES.

HEADERS, THRESHERS,

And other FARM IMPLEMENTS, of all the Latest and most desirable Styles, among which are

Dodge's Self and Hand Raking Reaper and Mower;
The Clipper Mower;
Marsh's Harvester—Modern Ride;
Haines' Header;
Pitt's "Challenger" Thresher;
Taylor's Sulky Rake,
"Champion" Moline Plow

Also, a large lot of EXTRAS, for Repairs.

Send for circulars or call on

KNAPP, BURRELL & CO.,
my6 17 and 19 Front street.

LECTURE

FOR THE BENEFIT OF THE

WALLAMET SOCIETY!

REV. DR. LINDSLEY

Will deliver a Lecture on

NEXT SATURDAY EVE'G, MAY 27TH,

AT

PHILHARMONIC HALL,

For the benefit of the Wallamet Society.

Subject—"Hands and Hearts"

TICKETS, Fifty Cents; to be had at Shanahan's, Hill Chase's and the Bookstores.

Doors open at 7½; Lecture to commence at 8.

PACIFIC

Insurance Company.

SAN FRANCISCO, CALIFORNIA.

Capital Stock.....$1,000,000 00

TOTAL ASSETS (GOLD).... $1,277,366 63

J. HUNT, President,
WM. ALVORD, Vice President.
A. J. RALSTON, Secretary.
A. BAIRD, Marine Secretary.

HAMILTON BOYD.

GENERAL AGENT,

Portland, Oregon.

Local Agents:

J. H BLEWETT ..... Walla Walla
H GRANT & CO ..... Dalles
A. VAN DUSEN ..... Astoria
JOHNSON & McCOWN ..... Oregon City
S E WHEELER ..... Echo
AARON WHERRELL ..... Brownsville
WM S. POWELL ..... Dayton
S R. HAMMER ..... Salem
JOHN CONNER ..... Albany
P. A. CHENOWETH ..... Corvallis
W. H. BAUER ..... Harrisburg
C W PITCH ..... Eugene City
B. HERMAN ..... Oakland
L. F. LANE ..... Roseburg
my4dtf2p

NEW HARDWARE STORE,

CORNER FRONT AND STARK STS.,

PORTLAND, OREGON,

JOHN R. FOSTER

WOULD INFORM HIS FORMER PATRONS AND the public generally that he is now receiving and offers for sale at the lowest rates, a full stock of

SHELF AND BUILDERS' HARDWARE,

MECHANICS' TOOLS,

TABLE AND POCKET CUTLERY,

MINERS' GOODS,

NAILS, ROPE, SHOVELS, ANVILS, AXES, ETC., ETC.

Which he invites buyers to call and examine before purchasing elsewhere

Would invite particular attention of buyers of Builders Hardware and House Trimmings, either at WHOLESALE OR RETAIL.

my10dlm JOHN R. FOSTER.

TOLAND MEDICAL COLLEGE,

SAN FRANCISCO.

THE NEXT (EIGHTH) REGULAR COURSE OF Lectures in this Institution will commence on the First Monday in June and terminate on the 31st day of October, 1871.

Extensive alterations and Improvements in the College Building, and large Additions to the Museum, as well as Apparatus, Specimens, &c., for illustrating the several Chairs have been made, thus rendering the Institution more complete and popular in its several departments than any Medical College in the City of New York, and surpassed by none in the United States.

FACULTY—H. H. Toland, M. D., Professor of Principles and Practice of Surgery. R. Beverly Cole, M. D., Professor of Obstetrics and Clinical Diseases of Women. Geo. Hewston, M. D., Professor of Principles and Practice of Medicine. W. O. Ayres, M. D. Professor of Physiology. John Howston, M. D., Professor of Chemistry. C. T. Deane, M. D., Professor of Diseases of Women and Children and Clinical Obstetrics. C. M. Bates, M. D., Professor of Clinical Medicine. E. Tranor M. D., Professor of Medical Jurisprudence and Mental Diseases. A. A. O'Neil, M. D., Professor of Anatomy. W. T. Bradbury, M. D., Professor of Materia Medica and Pharmacy. W. T. Smith, M. D., Professor of Ophthalmology and Otology. W. A. Douglass, M. D., Adjunct to the Chair of Clinical Medicine. W. H. Johnson, M. D., Adjunct to the Chair of Obstetrics and Clinical Diseases of Women. Chas. Toland, M. D., Prosector to the Chair of Surgery. Wm. H. Johnson, M. D., Curator of the Museum.

For further particulars apply to

R. BEVERLY COLE, M. D., Dean,
Office, 16 Geary Street, above Kearney,
my22d1m2p San Francisco, Cal.

THE UNK WEED REMEDY

OR

OREGON RHEUMATIC CURE!

HISTORY.

THIS REMEDY IS COMPOSED OF THE ACTIVE principle of the Unk Weed, Eng., Thespium Corydatum Organica, Lat.—Indigenous to Oregon. Grows most abundantly and perfectly in Washington county

It is the most sure and speedy cure for RHEUMATISM, RHEUMATIC GOUT AND RHEUMATIC PAINS, of all kinds that was ever introduced in the Materia Medica.

Read the following certificates of the above fact from several of the most distinguished citizens of Oregon.

Certificate from A. B. Shipley, Esq., special contributor to the *Willamette Farmer*, and Secretary of the Oregon Horticultural Society

OSWEGO, OR., March 28, 1871

DR. A. M. LORTEA—Some four weeks ago I was entirely prostrated with Rheumatism, in fact I was almost helpless. I sent to you for one 10-ounce bottle of the "Unk Weed Remedy," by the use of which I experienced almost immediate relief; and by the time the bottle was gone the Rheumatism was gone. From my own experience, and from what I have heard others say who have used the Unk Weed, I believe it to be a certain cure for Rheumatism. Yours, respectfully, A. B. SHIPLEY.

Certificate from the Hon. A. J. Dufur, ex-President of the Oregon State Agricultural Society, and author of "Statistics of Oregon."

EAST PORTLAND, April 1, 1871.

DR. A. M. LORTEA & Co.—I was afflicted with a severe attack of Chronic Rheumatism; was confined to my bed most of the time from January to July, when I used the Unk Weed, and it cured me up A. J. DUFUR.

Certificate from Hon. Gideon Tibbetts, a member of the City Council of East Portland

EAST PORTLAND, April 7, 1871.

DR. A. M. LORTEA & Co.—*Genlts*: This is to inform you that I have used your "Unk Weed Remedy" for Neuralgia and Rheumatic pains, and found relief from the use of only one bottle, and can recommend it to those in need of such a remedy. Yours, GIDEON TIBBETTS.

Certificate from Mr. James Bybee, the celebrated stock grower and "King of the Oregon Turf."

SAUVIE'S ISLAND, January 24 1871.

To DR. A. M. LORTEA & Co.—This is to acknowledge the efficacy of your "Unk Weed Remedy, or Oregon Rheumatic Cure." I was afflicted for months with a very serious attack of Inflammatory Rheumatism, and tried nearly all the so-called Rheumatic remedies without any relief per etvable I then tried your Remedy, and its use resulted in the most happy effects—a perfect cure.

Truly yours, JAMES BYBEE

Certificate from Hon. M. L. Quimby, ex-County Commissioner of Multnomah county, Oregon:

EAST PORTLAND, April 1, 1871.

DR. A. M. LORTEA & Co.—I have used the "Unk Weed Remedy," and am satisfied it is a valuable medicine. It regulates and invigorates the system. This is my experience with the remedy. Truly yours,

E. L. QUIMBY.

Certificate from Hon. N. H Lane, Pilot Commissioner of Oregon, and a member of the City Council of East Portland

EAST PORTLAND, April 10, 1871

DR. A. M LORTEA & Co.—I have been afflicted for several years with "weakness in the back," and wandering Rheumatic pains, accompanied by severe constipation. By the use of *one bottle* of your Unk Weed Remedy, or Oregon Rheumatic Cure, I have been entirely relieved, and I cheerfully recommend it as a most valuable and efficient remedy. NAT. H. LANE

Certificate from the well-known merchant, O. W Weaver, Esq.

THE DALLES, May 23, 1871

DR. A. M. LORTEA & Co.—I have used the "Unk Weed Remedy" and can cheerfully recommend it to persons afflicted with Inflammatory Rheumatism. It cured me of that disease. My hands, wrists, ankles, indeed, all my joints were swollen and very painful O. W. WEAVER.

Certificate from the celebrated musician, Prof. Otto Vieuxtemps

OREGON MUSICAL INSTITUTE,
PORTLAND, May 22, 1871.

DR. A. M. LORTEA & Co.—I was attacked with severe Inflammatory Rheumatism, suffering great pain, and was so prostrated that I was unable to attend to my business. I used one bottle of your Unk Weed Remedy, or Oregon Rheumatic Cure, and was entirely cured by it shortly. OTTO VIEUXTEMPS.

Put up in 10 ounce bottles, at $1 00 per bottle.

PREPARED AT THE

OREGON MEDICAL LABORATORY

BY

DR. A. M. LORTEA & CO.,

EAST PORTLAND, OREGON.

☞ For sale by all Druggists. my22dlm

DOWNER'S BOSTON COAL OIL, in bbls and cases;
CONTINENTAL COAL OIL, in bbls & cases
GASOLINE AND LUCINE;
BOILED AND RAW LINSEED OIL, in bbls and cases;
NEATS FOOT OIL, in bbls and cases;
TANNERS " " "
DOG-FISH " " "
MACHINERY " " "
SPERM " " "
SPINDLE " " "
ELEPHANT " " " double refined in bbls & cases
LARD " " "
CASTOR " " "
CHINA NUT " " "
AXLE GREASE
TURPENTINE;
ATLANTIC WHITE LEAD
WHITE LEAD, Common Brands.

A FULL ASSORTMENT OF

Paints & Colors

OF ALL KINDS.

VALENTINE'S VARNISHES;
NOBLES & HOARE'S " "
TILDEN'S " "
ADAMS' WHITEWASH, PAINT AND VARNISH BRUSHES
ADAMS' BRUSHES, all kinds,
ENGLISH, FRENCH AND GERMAN WINDOW GLASS
STAINED AND ENAMELED GLASS;
WINDOW SHADES, WALL PAPER, ETC.,

WHOLESALE AND RETAIL

BY

GEO. L. STORY,

ap19 45 Front St., Portland, dlf

BOOTS & SHOES

BELOW COST!

FOR A FEW DAYS WE WILL SELL AT THE following prices, FOR CASH.

GENTS.

Tap Sole, Brewed Boots, best quality $7 00
Light Dress Boots, Tirrell's best 5 75
Heavy Kip Boots 3 00
Oxford Ties 3 50
Brogans, ... 1 25

LADIES.

Kid Foxed Balmorals ..... $1 25 to $3 00
Bronze Kid Tie, extra high heel 5 00
Lasting and Kid Foxed Gaiters ..... 75c to 3 00
Heavy Goat Balmorals 1 25

MISSES.

Heavy Goat Balmorals $1 00
Lasting and Kid Foxed Gaiters ..... 75c to 1 75

CHILDS.

Lasting and Kid Foxed Gaiters ..... 50c to $1 50
Pegged Shoes 75

BOYS

Shoes and Gaiters ..... 50c to 1 50

All are invited to call and examine at the

PHILADELPHIA BOOT STORE,

No. 112 Front Street,

ap20 PORTLAND, OREGON. dlf

C. W. DEAN. W. S. DEAN C. W. FISHER

DEAN, BROTHER & FISHER

GENERAL LAND AGENTS,

No. 92 Front Street,

PORTLAND, OREGON.

CITY PROPERTY

FARMS,

AND

FARMING LANDS

BOUGHT AND SOLD.

Business transacted for non-residents.

LOANS NEGOTIATED on Mortgage and good Collateral Security

DEAN, BROTHER & FISHER.
C. W. DEAN, Notary Public.
Portland, May 23, 1871. m25dlf

Amusements.

NEW YORK

MAMMOTH CIRCUS

The Great Show of 1871!

Comprising more Professional Talent than any THREE SHOWS

Ever seen here

All under one spacious Pavilion for one price of admission

This Circus consists of the largest Troupe of

ARTISTS, ACROBATS, GYMNASTS AND EQUESTRIANS

In the world. Will perform in Portland for

Three Nights Only!

Thursday, Friday and Saturday, May 25, 26, and 27.

A Grand Matinee!

SATURDAY AFTERNOON at 2 o'clock. my25d

DECORATION DAY!

TO THE SOLDIERS AND ALL HONORABLY DISCharged Soldiers and Sailors of the Army, Navy and Marine Corps of the United States, stationed or residing in Oregon and Washington:

You are cordially invited to meet with

Baker Post No. 1, G. A. R.,

On the EVENING OF "DECORATION DAY,"

MAY 30TH, 1871,

At their Hall,

Cor FIRST & MADISON Sts., Portland.

Ceremonies of Decoration will be observed and address will be delivered by

PROF. W. H. ROGERS,

And others.

By order of THE POST.

my24dtd

MAY FESTIVAL!

OF THE

INDEPENDENT GERMAN SCHOOL,

WILL BE HELD AT

EAST PORTLAND PARK

ON

Sunday, June 4, 1871.

A Full Band of Music has been engaged for the occasion.

The Committee has made arrangements for various Plays and Amusements.

Every effort will be made to render the affair pleasant and satisfactory to everybody present

TICKETS, One Dollar each (Ladies free); to be had from members of the Society and at the entrance to the Park at the time of the Festival from 10 o'clock A. M

m25dtd

THE SKATING RINK

AT THE

PAVILION on Fourth St., bet. Pine & Ash,

PORTLAND, OREGON.

Skating Every Morning, from 10 to 12 o'clock, and Every evening, from 8 to 10 o'clock (Sunday excepted).

Also, on Tuesday, Thursday and Saturday Afternoons, from 2 to 4 o'clock.

☞ Music by a full BRASS BAND, under the Leadership of Professor Yost, on Tuesday, Thursday and Saturday Evenings.

ADMISSION, TWENTY-FIVE CENTS.

Tickets for Morning and Afternoon admission can be purchased by the package at $1 50 per dozen, and for Evening admission at $2 50 per dozen.

USE OF SKATES, 25 Cents.

At these prices the RINK is a cheap and desirable place of resort, and all classes are enabled to indulge in this pleasant and healthful exercise. my4dtf

HO, FOR THE EAST.

The Quickest Route and Cheapest Route.

THE OREGON STEAM NAVIGATION

COMPANY'S

Line of Steamers,

Connecting with the

NORTH WESTERN STAGE CO.'S

Line of New Concord Coaches,

At UMATILLA, and intersecting the

CENTRAL PACIFIC RAIL ROAD

AT KELTON, UTAH.

NOW FORMS THE ONLY DIRECT, Shortest, Quickest and Cheapest Route to the East, and passes over the most beautiful and most interesting portion of the PACIFIC COAST.

The Natural beauties of the COLUMBIA RIVER, GRAND RONDE VALLEY, BOISE VALLEY, SNAKE RIVER and "SHOSHONE FALLS," must be seen to be appreciated, no pen can describe them.

Time through to Chicago, only Nine days

Rates of Fare:

From	First Class	Second Class.
Portland to Omaha	$130 00	$110 00
" " Chicago	135 00	120 50

Passengers for Chicago can take either the "Chicago and Northwestern," "Chicago, Burlington and Quincy," or the "Chicago, Rock-Island and Pacific" Railroads at Omaha.

THROUGH TICKETS now on Sale at the Office of the O. S. N. Co., and at the Office of the O. & C. STAGE CO., Stark street. my18dlf

DIRECT IMPORTATIONS!!

W. CURRIE CO.,

MERCHANT TAILORS AND CLOTHIERS

THE ONLY CLOTHING HOUSE IN OREGON that Imports Goods Direct from New York. Our Stock is full of all the

FASHIONABLE STYLES

OF

Clothing and Furnishing Goods.

Gent's fine Dress Suits,
Gent's fine Beaver Suits,
Gent's fine Chevoit Suits,
Gent's fine Castor Beaver suits,
Gent's fine Diagonal suits,
Gent's fine Walking suits,
Gent's fine Tricot suits,
Gent's cass. suits,
Boy's suits,
Assorted Sizes,

All of which we are selling at

GREATLY REDUCED PRICES.

Sole Agents for Hallou's French Yoke Shirts which have no rival for fit, durability or comfort.

STAR AND ATKINSON SHIRTS for sale cheap

W. CURRIER & CO.
my23dlm Portland, Oregon.

MAPLE SUGAR.

PURE MAPLE SUGAR IN 5 LB CANS, made this year, just received from the

Sugar Maple Woods of Northern New York.

FOR SALE BY

LEVERIDGE, WADHAMS & CO.,
my10dlm

Ocean Steamers.

FOR SAN FRANCISCO, DIRECT,

Carrying the U. S. Mail.

THE NORTH PACIFIC TRANSPORTATION COMpany's Steamship

AJAX,

THOS. STOTHARD.....Commander

Will leave Couch's Wharf for the above port

SATURDAY, MAY 27, 1871,

At 7 o'clock P M.

For Freight or Passage apply at the Office of the Company, No 9 Front St. GEO. W. WEIDLER, Agent.

For San Juan, Nanaimo and Sitka.

THE NORTH PACIFIC TRANSPORTATION COMpany's Steam Propeller

GEO. S. WRIGHT,

N L ROGERS.....Commander

Will leave Couch's Wharf for the above ports

SATURDAY, JUNE 10, 1871,

At 7 o'clock P M.

For Freight or Passage apply at the Office of the Company, No 9 Front street.

GEO. W. WEIDLER, Agent.

FOR VICTORIA,

Port Townsend, Seattle, Steilacoom and Olympia.

Carrying the U. S. Mail.

THE NORTH PACIFIC TRANSPORTATION CO.'S Steam Propeller

CALIFORNIA,

JOHN HAYES.....Commander.

Will leave Couch's Wharf for the above ports

SATURDAY, JUNE 10, 1871,

At 7 o'clock P. M.

For Freight or Passage apply at the Office of the Company, No. 9 Front St. GEO. W. WEIDLER, Agent

FOR LIVERPOOL & QUEENSTOWN

INMAN LINE

OF ROYAL MAIL STEAMERS,

Sailing from New York

Every Saturday and Alternate Tuesday

Cabin Passage, to Liverpool (gold) $75 00
Steerage Passage to Liverpool (currency) 30 00

Passage from Liverpool to New York:

Cabin (gold) $75 00
Steerage (currency) 30 00

☞ Round Trip Tickets issued at very low rates.

JOHN G DALE, Agent,
35 Broadway, New York.
Or GEO. W. WEIDLER,
No 9 Front St., Portland, Oregon.

FOR SAN FRANCISCO, DIRECT.

STR. CONSTANTINE,

THORNE.....MASTER,

Will leave Couch's Wharf on

Saturday, May 27th.

At 7 o'clock P. M.

For Freight and Passage, which will be taken at Reduced Rates, apply to the PURSER, on Board.

DRUGS, MEDICINES, ETC.

HODGE, CALEF & CO.,

DRUGS PAINTS, OILS AND GLASS.

OFFER TO DEALERS IN PAINTS, OILS, ETC.

BOILED LINSEED OIL;
RAW "
SPIRITS TURPENTINE;
VARNISHES, Rec. and Am.;
PAINT AND W. W. BRUSHES;
WINDOW GLASS,
CHINA OIL;
LARD "
MACHINE "
TANNERS "
COAL OIL, ETC., ETC.

In lots to suit at the lowest market rates for cash or approved credit. HODGE, CALEF & CO.,
97 Front street.

HODGE, CALEF & CO.,

DRUGS, PAINTS, OILS AND GLASS

OFFER TO DRUGGISTS AND GENERAL DEALERS

QUICKSILVER;
BLUE VITRIOL;
BORAX;
CASTILE OIL, tins and bottles;
FLAVORING EXTRACTS.
INDIGO;
POTASH, in 1-lb cans;
CONCENTRATED LYE, in 1-lb cans
TARTARIC ACID;
CREAM TARTAR;
CHLOROFORM;
STRYCHNINE;
QUININE;
SULPHUR, ETC., ETC.

With a large and desirable Stock of

Patent Medicines, Bitters, etc.,

All of which we offer at the lowest current rates.

ap25d2p HODGE, CALEF & CO.,
97 Front street.

SADDLERY AND HARNESS.

S. SHERLOCK & CO.

WHOLESALE AND RETAIL DEALERS IN

Saddles, Harness,

SADDLERY HARDWARE

Hill's Concord Stage and Buggy Harness, &c., &c.

SALE ROOMS—No. 43, 45 and 52 Front St, Portland.

☞ 150 doz. assorted TEAM COLLARS on hand

mr23 dlm2p

J. B. CONGLE,

95 FRONT STREET, PORTLAND

Between Washington and Alder Sts., East Side

SADDLERY, HARDWARE

Saddles, Bridles,

WHIPS AND HARNESS

OF EVERY DESCRIPTION.

d3dtf

EIGHTH INDUSTRIAL EXHIBITION

OF THE

MECHANICS' INSTITUTE

Will open TUESDAY, August 8, 1871,

And Continue

FOUR WEEKS, Day and Evening,

In the PAVILION, UNION SQUARE, San Francisco.

THE EXHIBITION BUILDING COVERS AN AREA of 110,000 superficial feet and is complete in the various details of light, ventilation, steam power, water supply, and provisions for the requirements and comfort of visitors.

Applications for space must be made before the 15th day of July next, and articles must be in position by the time of opening. Blank applications for Space, Entry and Regulations, Premium Lists, and all information will be sent on application, by addressing J. H GILMORE, Special Agent Mechanics' Institute, San Francisco, to whose care articles intended for exhibition may be sent.

my24 3mp A. S. HALLIDIE, President.

Auction and Commission.

A. B RICHARDSON,

AUCTIONEER,

Corner of Front and Oaks Sts.,

AUCTION SALES

OF REAL ESTATE, GOODS, GENERAL MERCHANDISE AND HORSES

Sale Days Wednesday and Saturday.

A. B. RICHARDSON.

At Private Sale.

[illegible] PAPER HANGINGS, BORDERINGS, [illegible] CARPETING, HORSE HAIR, [illegible] HAIR CLOTH, BORDERS, [illegible] STAIR RODS, [illegible] IRON BEDSTEADS, Large [illegible]

A. B. RICHARDSON.

Regular and Peremptory Sale

OF

Real Estate,

Furniture,

GENERAL MERCHANDISE, &c.

I will [illegible]

ON SATURDAY, MAY 27, 1871,

AT [illegible]

Real Estate:

40 Acres [illegible] the Lewis River, four miles [illegible] of the S. W. [illegible] 2 East.

Furniture:

ONE [illegible] WALNUT BEDROOM SET, 1 [illegible] BEDSTEAD, 1 [illegible] BUREAU, 3 [illegible] WASHSTANDS, 1 [illegible] LOOKING GLASS, 4 CHAIRS, [illegible] MATTRESS,

ONE SET [illegible] FURNITURE,

BEDROOM, DINING [illegible] KITCHEN FURNITURE,

300 lbs [illegible]
250 lbs [illegible]
100 [illegible] PANTALOONS
40 [illegible] VESTINGS
10 [illegible] ASSORTED LASTS
20 [illegible] WIRE

A. L. [illegible] RICHARDSON, Auct'r

Special & Peremptory Sale

OF

VALUABLE BUSINESS PROPERTY

[illegible]

THURSDAY, JUNE 1, 1871,

[illegible]

ELEGANT DIAMOND [illegible]

GOLD WATCHES, JEWELRY, [illegible]

Imported Gilt [illegible]

ON FRONT STREET,

[illegible] Hotel,

ON TUESDAY, MAY 30, [illegible]

AT [illegible]

WATCHES

[illegible] Gilt Case [illegible]
[illegible] Case [illegible]

LADIES AND GENT'S [illegible]

[illegible] Chased Shank [illegible]
[illegible] KING'S [illegible]
[illegible] Hunting [illegible]

LADIES' BELONG[illegible]

[illegible] Chain [illegible]
Chain Ball [illegible]
[illegible] Pencil [illegible]
Solid [illegible]

LOCKETS [illegible]

[illegible] Engine Turned [illegible]

BRACELETS

[illegible] Link [illegible]
[illegible] Bar [illegible]

LADIES' CHAIN [illegible]

[illegible] Patent GUARD CHAINS
[illegible] Plain
[illegible] GUARD CHAINS
Twist [illegible] and Fancy Vest [illegible]
Round [illegible]

GENT'S JEWELRY

[illegible] Sets
[illegible] Enameled Wire and Gold Rims
[illegible] Enameled Mini

...nd Commission.
...RICHARDSON,
...IONEER
...ront and Oak Streets.

...ION SALES
...GROCERIES, GENERAL
...OISE AND HORSES.

...dnesday and Saturday.
...A. B. RICHARDSON, Auctioneer.

...ivate Sale.
...KED BAR and BUNDLE IRON;
...RE & OCTAGON CAST STEEL;
...TIRES, RASPS, SAWS;
...ANS, SHEET IRON, R. G. ...
ALSO:
...ment of CROCKERIES & LIQU...
...B. RICHARDSON, Auctio...

...nd Peremptory Sale
OF
...tate,
Furniture,
...MERCHANDISE, &C.
...DAY, MAY 27, 1871,
...10 o'clock A. M.,

...al Estate:
...ituated on the Powell's
...y Landing, being
...of Section 9, Tow...

ALSO,
...rniture:
...WALNUT BEDROOM SU...
...WALNUT BEDSTEAD;
... " BUREAU, Marb...
... " WASHSTAND,
... " COMMODE,
...and ROCKER;
ALSO,
...PARLOR FURNITURE,
ALSO,
...NGROOM and KITCHEN FURN...

ALSO,
...SOAP;
...TOILET SOAP;
ALSO,
...PEPPER SAUCE;
ALSO,
...TUMBLERS;
...KEROSENE LAMPS;
ALSO,
...CHAMPAGNE CIDER;
...CLARET WINE,
...B. RICHARDSON, ...

...l & Peremptory Sale
OF
...T DIAMOND SETTS

...WATCHES, JEWELRY
...ETC., ETC,
...in New York...
...sell on the premises,
...RONT STREET
...to the St. Charles H...
...UESDAY, MAY 30...
At 10 o'clock A. M
...WATCHES
...Diamond Cased WATC...
... Hunting Cases "
... Magic "
... Canting "
...AND GENTS' RINGS
...mond RINGS;
...Opal Seal RINGS;
... " Chased Shank
... Oval " RINGS;
...Large Shield RINGS.
...ES BROOCHES
...mond BROOCHES;
... Ball " Various S...
... Oval Miniature BROOCHES;
... " " "
...OOCHES, Enameled Be...
...OULETS
...Thread and Engine T... KTS
...RACELETS;
...ld BRACELETS,
...ted Band "
... Links "
...DIES' CHA...
... Patent GUARD C...
... Plain "
...d Gold GUARD CH...
...ck and Fancy VEST C...
...JEWELRY.
...Sets,
...ts with Enamelled Wire and
...meled Miniature Sets sur...
...monds.
...meled Miniature Sets surr...
...earls.
...VER WARE:
...Forks, (Coin Silver)
... Table Spoons, "
... Tea " "
... Tea Sets, "
...B. RICHARDSON, Auc...

...l and Peremptory Sa...
OF
...E BUSINESS PROPERTY
...ell at my Auction Salesroom ...
...SDAY, JUNE 1, 18...
At 10 o'clock A. M
...lock numb... hence
...ence 50½ ... ft
...ence westerly ...
...ong the line ...
...feet; thence ...
...feet along the line of ...
Terms Cash.
...be had valuable ...
...vacation in the city, ...
...parties desiring to ...
...particularly called to ...
...B. RICHARDSON, Auc...

...l & Peremptory Sale
OF
...D PLASTER.
...y Auction Sales Room, by or...
...Transportation Company, to ...
...orage and other expenses,
...DNESDAY, JUNE 7, 1871,
At 10 o'clock A. M., ...
...bbls. Land Plaster.
...Circulars inquire at my Auction Sale...
...A. B. RICHARDSON, Auct...

...REAT DISCOVERY
GRAY HAIR OR WHISKERS
If you will use
...AN'S HAIR RESTORER
...OT A VILE COMPOUND,
... Lead, Lac Sulphur, ...
...h will produce headache ...
...armless preparation, free ...
...and in a brief space of ti...
...rs to their natural color. ...
...ases with it, but simply to appl...
...accompanying each bottle ...
...cheapest, safest and best H... ...
...ublic. J. LIPM...
...ists, E. H McDONALD ...
...ner First and Market Sts., Sa...
...rders must be addressed. ...
...tizens who have used it ...

San Francisco.

THE BARK
WHISTLER.
...ON...
...PART CARGO ENGAGED, Wh...
...for dispatch.
...apply on board.

The Daily Oregonian.

MONDAY MORNING, MAY 27, 1871.

CITY.

CHURCH SERVICES.—Rev. Mr. Kimball will hold religious services at Kalama, to-morrow.

Religious services will be held at St. David's Church, East Portland, Sunday morning at 11 o'clock, and in the evening at half past 7 o'clock.

Prof. Monaghan, the blind preacher, will give a public lecture on Ancient Egypt in the Unitarian Church to-morrow evening, beginning promptly at 7½ o'clock. The lecture will continue the history of that wide down the Nile, and the great pile of buildings, and will close with some account of the magicians of Egypt. Those who have heard Prof. speak in high terms of the interest and value of his whole narration and comment. The public are cordially invited.

We are informed that Rev. Dr. Lindsley, pastor of the Presbyterian Church, will deliver a discourse at 11 A. M. to-morrow, on the subject of "The Display of our Material World." On submitting the Doctor talks with great interest to his audiences, and he will doubtless have a full church.

THE DIAMOND DRILL.—Yesterday morning we saw Mr. John Morris, the contractor to construct the Willamette locks and canal, and he exhibited to us several of the famous diamond drills with which the work of excavating is to be hurried. They are about the simplest queer looking things in the world, considering their astonishing capacity. They look like sections of steel tube about an inch and a half or two inches in diameter of an inch and a half or two inches in diameter of an inch and a half or two inches in diameter of

Catholic Europe on Infallibility.

A late London letter to the Boston *Advertiser* says:

There are moments when the doings of Catholic Germany raise the expectation that there, at all events, the demands of the Papacy upon the intellect and the life of the faithful will end in a violent breaking away of the laity. Dr. Dollinger's excommunication has caused a violent commotion. The King of Bavaria has not the power, as he is without the vices, of Henry VIII., but if he persist in upholding the Munich professor he may leave a mark in German history. Who knows but that the German war may end in the ruin of Romanism—first in Germany, and afterwards in Italy, Belgium and Catholic Europe. It is said by competent authorities that the impulse which was given by the war to the general life of the nation shows itself, in Catholic Austria particularly, in an awakened longing for religious freedom. The celebrated Syllabus puts compromise out of the question. No modern nation could live by that decalogue. It proclaims war to the knife with every civilized State. Hence if a reigning sovereign adopted it—and he would adopt it if he accepted the decree of the Ecumenical Council—his own relation to the Pope on the one hand, and to his people on the other, would be changed. He must choose between his subjects and the Pope. Every Catholic sovereign in the world will be called upon to make this choice. A majority of the population in Bavaria would support the government in a conflict with Rome, and if the government deserts the excommunicated professor it will range against itself the mass of the educated laity. The Bavarian government has officially disavowed the Papal decree, and it is bound to protect a priest who is branded for refusing his assent to the same manifesto. From this one cause great events may spring.

The meekness of the American bishops has appointed the Catholic liberals. It was difficult to conceive that men coming from a centre of freedom of thought could endorse a policy which placed a ban upon every principle upon which the government of their country was founded. The Bishops of the United States, at all events, might be relied upon. Now know how mistaken the poor liberals were.

But Americans, visiting England, whether laymen or bishops, are fond of disappointing us. They usually leave their opinions at home. We rarely see an American gentleman, for example, testify even toleration for republicanism. Just as our people—with some remarkable exceptions, the pro-slavery leaders and use the word current in that society, so Americans living in Europe, began at once to flatter everybody but monarchs. No one hears of a French Republican, or Italian Republican or a Spanish Republican, as the case may be, from an American visitor. Conversation with this class has convinced me that the ablest one in the American mind, that there is in the world who are fit for self-government in which freedom is secured—are the happy and wonderful people who constitute the United States.

The Real Issues.

[From the Cincinnati Gazette.]

Senator Morton presented some questions in his recent speech at Indianapolis which we should like to have the Northern Democracy, or so-called conservatives, answer.

He asks, *If the Democratic party shall come into power . . . will they be likely to do?*

This question is asked in connection with the further fact that a large majority of the party does not belong to the States which made the attempt to destroy it to the Union and form the Southern Confederacy.

The same generalizations and bitter condemnations in the Democratic address do not meet the real issues of the time.

Will Southern Democrats, who, as a majority, must control the party, voluntarily tax themselves to raise money to pay the interest and principal of the national debt that was contracted for their subjugation?

Is it not reasonable to expect that they will demand either a repudiation of the national debt or an assumption of the Confederate debt? They lost their property by the war; their slaves valued at hundreds of millions were taken from them and made freemen and voters by the inexorable logic of events; their bonds are now worthless, and for all these they desire compensation.

The Northern Democracy dare not insert into their party platforms a declaration that under no circumstances would they pay the South for the slaves lost in the war.

Give the Democracy a majority in the national government and the South a majority in the Democratic party, and all the power of this party must be brought to place on perfect equality patriotism and treason, Union soldiers and rebels, national and confederate debt.

Large as is our public debt now, it would be more than doubled by the triumph of southern rebels controlling the Democratic organization and having a majority in the government.

Here are the issues which must be met in the approaching campaign. They are not to be set aside if covered up by oft repeated and old fashioned charges of wholesale corruption or extravagance, or the danger of centralization of power in needed legislation for the protection of life and property in all parts of the country.

These direct issues are commended to the attention of conservative Republicans and War Democrats, as they loved to [illegible] and the earnest question to be answered is whether they can consistently [illegible] men, South or North, who are ready as ever to root up and destroy at any sectional existence.

In this earnest address we appeal to the liberty loving hosts who, in 1861, rallied to the defense and preservation of the Union, to cordially and earnestly unite and settle the great issues so absolutely and so unchangeably that treason and rebellion may never more seek lodging in our nation.

Letter from Senator Brownlow—His opinion on Southern Democrats.

In a letter dated May 1st, Senator Brownlow, of Tennessee, says: "The rebel party that we are dealing with are as bitter and inciting as they were in 1861, and are as haughty and overbearing as when in the field with arms in their hands." We quote further:

The truth is, this rebel party hate the old flag, and hate the Government of the United States. They have hopes of destroying it. And now seek to accomplish through legislation that which they failed to accomplish on the field of battle. They are sailing under the colors of Democracy and under false pretenses of upholding the Constitution. The same aristocracy furnished a Governor to each of the seceded States just preceding the rebellion, hence their unanimity of voting themselves out of the Union. The present plans and purposes are to elect a President, both branches of Congress, and to repeal all the reconstruction acts and grant pensions to the soldiery. Also, to either have pay for their negroes or restore slavery, and by all means do away with negro suffrage. Many of them openly avow that their toleration of negro suffrage and emancipation is only an experiment, and if it don't work to their notion, they will put it down. * * * It will be seen that I characterize the opposition to the Republicans as rebels. There are but two parties in the country. The one is the Union Republican party, that has saved the country thus far, and proposes to take care of it from this time forward. The other is the Rebel party, which fought for four years to destroy the Government. The one is an army of patriots, the other an army of traitors. And the great mistake of the party in power was that they did not hang the leaders.

A GREAT DIFFERENCE!—Uncle Sam—a lowneast farmer known far and wide by his patriotic title—had a neighbor who was in the habit of working on Sunday, but after a while this Sabbath breaker joined the church. One day our friend met the minister to whose church he belonged.

"Well, Uncle Sam," said he, "do you see any difference in P since he joined the church?"

"O yes," said Uncle Sam, "a great difference. Before when he went out to mend his fences on Sunday, he carried his ax on his shoulder, but now he carries it under his coat."

Servant girls in Wyoming get $7 a week and the privilege of voting.

HELMBOLD'S

CATAWBA GRAPE PILLS.

Multnomah Tribe No. 3, I. O. R. M. holds regular Councils every Tuesday evening at the Eighth Ann, at Oregon Wigwam, in Parrish's building, corner Washington and Front Streets.
my5dtf By order of THE SACHEM.

Harmony Lodge, No. 12, A. F. & A. M.—Regular Communications on the Second and Fourth Monday evenings of each month. By order of the W. M.
fe21dtf

Portland R. A. C. No. 3.—Regular Convocations on the second Thursday evening of each month at Masonic Hall, No. 16 North Front street.
By order of M. E. H. P

U. A. O. D.—Regular meetings of Morvin Grove, No. 2, on Thursday evening of each week, at 8 o'clock, in Druid's Hall, Front street, near Stark. Members of Sister Groves and sojourning Brethren are cordially invited to attend. L. J. BULLARD, N. A.
H. L. MARSTON, R. S. mr6dtf

FINANCE AND COMMERCE.

PORTLAND, Thursday, May 25, 1871.

Latest gold quotations at New York, 112¼.

Currency quotations, at this city, 89c buying; 90c selling.

Exchange—On San Francisco, ½ per cent.; on New York, 1½ per cent.

Telegraphic transfers—On New York, 1¾ per cent. premium.

Interest—Bank rates 1 per cent. on 30 and 90 day loans; outside rates, 12 per cent. per annum. In some cases money is obtainable at 10 per cent.

Markets.

[BY TELEGRAPH.]

SAN FRANCISCO, May 24.—Flour—Unchanged.

Wheat—No sales to report; quotable at $2 50@2 60.

Barley—200 sks brewing, $1 87½; market quiet and prices nominal.

Oats—200 sks inferior, $1 80; 150 sks do, $1 95; 150 sks medium, $2.

Hay—$16 50@20 per ton.

Potatoes—Except for a very few lots taken by marketmen at an early hour, the top price for new this morning was $2, and from that down to $1 75.

HELMBOLD'S

CATAWBA GRAPE PILLS.

PIANOS & ORGANS!

I HAVE JUST RECEIVED THE LARGEST STOCK ever brought to this market, consisting of the following makes of Pianos:

Hallet & Davis',
(Celebrated New Scale,)
Chickering & Son's,
Parlor Gem,
Bradbury Piano,
And coming by rail
SOMETHING ENTIRELY NEW!
In the line of Piano Fortes.

My Stock will range in Price from
$350 to $600.

I have also on hand a large Stock of
MASON & HAMLIN'S
CABINET ORGANS
Which I offer for sale at Eastern Prices.

W. T. SHANAHAN,
No. 75 First Street,
(Near Ladd & Tilton's Bank,)
ap5 PORTLAND, OREGON. dtf

GEO. L. HIBBARD, THOS. H. YEASEY.

GEO. L. HIBBARD & CO.,
DEALERS IN
Groceries, Provisions,
DRIED FRUITS,
HAY, GRAIN AND FEED,
Doors, Windows, Blinds, Lime, Cement, Plaster, &c.,
98 Front St., Portland, Oregon.

ALSO,
FORWARDING AND COMMISSION MERCHANTS.
Agents for SALEM MILLS FLOUR and SAN JUAN LIME.
☞ Consignments Solicited.

DOORS! DOORS! DOORS!

AT HIBBARD & CO'S WILL BE FOUND A COMplete assortment of DOORS, WINDOWS and BLINDS. Those who contemplate building, and all Carpenters and Builders will do well to call and examine our Stock before purchasing elsewhere.
Also a large lot of
Hardwood Lumber
AND
WAGON & CARRIAGE MATERIAL.
mr30dtf

ACKERMAN'S
PIONEER
ONE DOLLAR
STORE!
AT
99 First Street.
Each Article or Lot in the Store,
ONE DOLLAR!
THE WHOLESALE DEPARTMENT
Has been furnished with the
LATEST & BEST ASSORTMENT
OF GOODS
AND
IS NOW OPEN TO THE PUBLIC!
ap20dtf

SADDLERY & HARNESS.

A VERY LARGE AND COMPLETE ASSORTMENT of
SADDLERY,
AND
SADDLERY HARDWARE,
AT
No. 76 Front St.,
Opposite L. Goldsmith & Co.
Call and examine my FIRST CLASS
PORTLAND TEAM HARNESS,
A very superior article, manufactured under my own supervision of carefully selected material, which I propose to make a SPECIAL FEATURE in my business.
Every Set of my PORTLAND TEAM HARNESS guaranteed to give satisfaction.
my23dawlmdp JOHN W. CULLEN.

A CARD.

THE UNDERSIGNED, FORMERLY WITH RUSsell & Ferry, Real Estate Agents, Portland, begs to call the attention of the public to the fact that he is now located
AT KAT-AMA,
Where he has on sale many desirable LOTS for Residence and Business purposes, and will also attend to Collections, Renting and General Agency Business.
C. W. RUSSELL,
Real Estate Agent,
my4dlm Kalama, W. T.

Hotels and Restaurants.

UNITED STATES RESTAURANT,
NO. 42 FRONT STREET.
O. MATHIEU, Proprietor.
Where you can find good meals at all hours day and night. Reasonable prices for every purse. my24dtf

ALBINE HOUSE,
No. 39 First St., bet. Oak and Pine.
PORTLAND, OREGON.
HAVING JUST NEWLY FITTED UP AND REfurnished the above House, I am ready to furnish Board and Lodging as good as any in the city at living rates.
my18dlm P. C. PENDERGAST, Proprietor.

OCCIDENTAL HOTEL,
FORMERLY WESTERN,
CORNER FIRST & MORRISON STS.,
PORTLAND, OREGON,
SMITH & COOK, Proprietors.
THE ABOVE HOTEL HAS LATELY BEEN REfurnished and enlarged, and the proprietors are ready to furnish as good accommodations as any Hotel in the city. SMITH & COOK,
Proprietors.
Free Coach to the House. ap1dtf

ST. CHARLES HOTEL
Corner Front and Morrison Sts.,
PORTLAND, OREGON.
JOHN J. JACOBS, Proprietor.
HAVING LEASED THIS NEW AND ELEGANT Hotel, which is built of brick, iron bound, with Family and Single Rooms. Splendidly furnished for One Hundred and Fifty Guests, and supplied with all the modern improvements for their comfort—fine ventilation, baths, gas, etc. The proprietor trusts that the reputation won for the St. George Hotel in Victoria, B. C., while under his management will be a guarantee to his numerous friends and the public of his purpose and ability to make this house as justly celebrated and worthy of patronage. d20dtf JOHN J. JACOBS.

Cosmopolitan Hotel,
FRONT ST.,
PORTLAND, OREGON.
ZIEBER & HOLTON, Proprietors.
THE UNDERSIGNED HAVING RE-FURNISHED and re-fitted the above named Hotel, will henceforth conduct it on the
EUROPEAN PLAN.
ROOMS can be had by the Day, Week or Month.
A RESTAURANT in the House under the management of PIERRE MANCIET, late of the Lafayette.
Owing to its location and construction, it is the most desirable Hotel in the City, and we intend KEEPING IT AS IT OUGHT TO BE KEPT.
Free Coach and Baggage Wagon to and from the Hotel.
ZIEBER & HOLTON, Props.
☞ Office of the Oregon and California Stage Company. d10dtf

AMERICAN EXCHANGE!
(*LATE LINCOLN HOUSE,*)
Corner Washington and Front Streets
PORTLAND, OREGON.
L. P. W. QUIMBY & C. H. PERKINS,
HAVING taken the above House, wish to announce to the public that they are now prepared to accommodate guests in a satisfactory manner. Nothing will be left undone, which is in the power of the proprietors to do, to render guests comfortable.
FREE COACH TO THE HOUSE.
Portland, Feb. 2, 1867. dtf

LAFAYETTE RESTAURANT.

THE UNDERSIGNED HAVING PURCHASED THE entire interest of P. Manciet in the LAFAYETTE RESTAURANT would inform the public that he will supply the tables with all the Luxuries to be found in the market in the best style, with attention and promptness
mr17dtf SOLOMON HAMLIN.

Upper Columbia and Idaho.

FORWARDING AND COMMISSION.
JOHN R. FOSTER & CO.
UMATILLA, OREGON.
WE ARE FULLY PREPARED TO RECEIVE Consignments of Goods to be Forwarded to all points in Oregon, Idaho, Montana and Owyhee, and can offer superior inducements to shippers by having a large
Fire Proof Warehouse
For the Storage of goods, and a long experience which enables us to make shipments at the very lowest rates.
All matters connected with the Forwarding and Commission Business promptly attended to.
Consignments solicited. Mark goods, Care J. R. F.

Always on hand a full Assortment of
Groceries, Provisions and Clothing
MECHANICS' MINERS' & BLACKSMITHS' TOOLS,
Also a large Stock of
IRON AND STEEL,
Which will be sold LOW FOR CASH.
d24dtf JOHN R. FOSTER & CO.

NOTICE.

WELLS, FARGO & CO.'S
Fast Freight Line
TO IDAHO!
ON AND AFTER FEBRUARY 1, 1871, OUR RATES on FAST FREIGHT (on 50 pounds or upwards, not less than 45 pounds per cubic foot) will be as follows
From Portland to La Grande.....15 cents per pound.
" " " Union.....16 " "
" " " Baker City.....18 " "
" " " Eldorado.....28 " "
" " " Boise City.....22 " "
" " " Idaho City.....37 " "
" " " Silver City.....37 " "
Portland, Feb. 1, 1871. WELLS, FARGO & CO.
fe1dtf

New York.

CHARLES DIMON,
COMMISSION MERCHANT
FOR
Buying, Selling and Forwarding all kinds of Merchandise.
P. O. Box 4,091. 181 PEARL ST., NEW YORK
Refer to Messrs. Ladd & Tilton, Knapp, Burrell & Co. and Saylor & Co., Portland; R. M. Wade, Esq., Salem; W. F. Abrams, Dallas. fe28dly

J. M. KEELER. FRED'K HALSTEAD.
KEELER & HALSTEAD,
95 Liberty St., New York.
OREGON AND N. W. COMMISSION AGENCY.
FOR BUYING AND FORWARDING DIRECT, VIA Isthmus, Rail and Cape Horn, with San Francisco connections, all classes and varieties of Merchandise and for sale of Exports from the North-West.
Advances made on approved consignments, and orders respectfully solicited. All orders and business will receive prompt attention.
REFERENCES—New York: N. Y. Nat'l Bank, cor. College Place and Chambers St.; Messrs. A. P. & C. B. Tilton, 95 Liberty street; Messrs. J. L. Brownell & Bros., Bankers, 28 Broad street; Messrs. Bently, Miller & Thomas, 84 South street. Oregon: Messrs. Ladd & Tilton, Bankers, Portland; Hon. R. D. Shattuck, Portland; Messrs. Ladd & Bush, Bankers, Salem; A. A. McCully, Esq., Salem. 1266dtf

Established.....1863.
H. SINSHEIMER,
137 First St., bet. Taylor & Salmon,
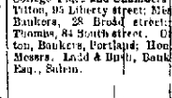
AGENT FOR THE SALE of the Celebrated JENNY & SON PIANO, which are pronounced by the National Pianoforte Association, after a thorough trial in their Rooms with the first manufacturers of this country the
BEST PIANO IN AMERICA!
Also, Agent for MASON & HAMLIN'S ORGANS. Keep constantly on hand all kinds of MUSICAL INSTRUMENTS, Violin and Guitar Strings, which I import direct from Europe and will sell to the Trade at less than San Francisco prices.
Pianos Tuned, Repaired and Rented. dw1dtf

PICTURES FRAMED AT ONE-HALF
THE USUAL PRICE AT
W. T. SHANAHAN'S
NEW ART GALLERY
75 First St., near Ladd & Tilton's Bank.
fe2dtf

Grocers.

WM. WADHAMS, W. M. LEVERIDGE,
WM. MORRON, A. P. EVERETT,
Portland. 318 Front St., San Francisco.
LEVERIDGE, WADHAMS & CO.,
(SUCCESSORS TO E. G. SMEATH,)
WHOLESALE GROCERS
AND
Forwarding & Commission Merchants,
PORTLAND, OREGON.

LEVERIDGE, EVERETT & CO.,
Commission and Forwarding Merchants,
318 Front St., corner of Commercial,
al SAN FRANCISCO. dtf

CITY BAKERY
AND
Provision Store.
R. PITTOCK,
NO. 9 NORTH FRONT STREET,
Opposite Lower Steamship Landing
and Corner First and Morrison Streets
Wholesale and Retail manufacturer of
BREAD,
Butter, Water, Sugar, Boston and Soda
CRACKERS,
PILOT BREAD, PIES, CAKES, &c., &c.
and all kinds of
STEAMBOAT AND SHIP STORES,
Family Groceries,
FEED, FRUITS, VEGETABLES, &c., &c.
☞ Bread and Stores delivered to any part of the City. Orders from a distance carefully filled and promptly dispatched.
☞ The business hereafter will be conducted STRICTLY ON THE CASH PRINCIPLE.

Watches and Jewelry.

REMOVED.
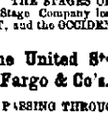
JOHN B. MILLER,
Watchmaker & Jeweler,
Has removed from the corner of Alder and Front streets, to 93 FIRST ST., in Corbett's Building, and
HAS JUST RECEIVED PER STEAMER, A SPLENdid selection of Goods suitable for Presents, consisting of Watches and Clocks, Moss Agate, Emanuel and Gold Jewelry.
The Largest and Best Assortment of ELGIN and WALTHAM WATCHES in the city, are to be seen at my store.
Sole agent for the Celebrated **Self-Winding Watches**, manufactured by A. LANGE, Dresden, and EDWARD PERREGANT, of Lock.
The public are invited to call and examine my Stock before purchasing elsewhere, as I can show them a good selection at cheap prices.
WATCHES and JEWELRY REPAIRED in the best workmanlike manner. J. B. MILLER,
n2dtf 93 First St., Portland, Oregon.

L. C. HENRICHSEN. G. HARMS.
L. C. HENRICHSEN & CO.,
WATCHMAKERS AND JEWELERS,
109 First Street,
PORTLAND, OREGON.
DEALERS IN
DIAMONDS, WATCHES, JEWELRY, SPECTACLES,
SOLID SILVER AND PLATED WARE.
Diamond Setting, Engraving and Enamelling,
Neatly executed in the latest style.
WATCHES AND JEWELRY REPAIRED AND WARRANTED. dtf

STAGE LINES.

THE GREAT OVERLAND MAIL ROUTE
TO
San Francisco
AND
NEW YORK.
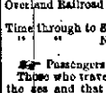
THE COACHES OF THE OREGON and California Stage Company will make regular connection with the Oregon & California Railroad Company, in Oregon, and the Central Pacific Railroad Company in California.
Passengers now going through, Overland, will have
THREE HUNDRED MILES
OF
Railroad travel,
Connecting at the Junction in California with the Great Overland Railroad to the Eastern cities.

Time through to San Francisco.....5 days.
" " New York.....12 "
☞ Passengers allowed to lay over along the route.
Those who travel by this route avoid the dangers of the sea and that dreaded and terrible feeling of seasickness. The mid picturesque scenery, beautiful valleys and snow-capped mountains, alone, doubly pay the tourist for a trip over this route.
This route passes through the principal agricultural districts of Oregon, the valleys of the Willamette, Umpqua and Rogue River. To the immigrant coming here in search of a home or investment, this route is strongly recommended.
B. G. WHITEHOUSE, Agent,
o2dtf Portland, Oregon.

The West Side Stage COMPANY.
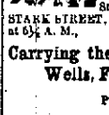
THE STAGES OF THE WEST SIDE Stage Company leave their Office on STARK STREET, and the OCCIDENTAL HOTEL, daily at 6½ A. M.,
Carrying the United States Mail and Wells, Fargo & Co's. Express.
PASSING THROUGH
HILLSBORO, FOREST GROVE, Lafayette, McMinnville, Amity, DALLAS,
MONMOUTH, INDEPENDENCE, BUENA VISTA, AND CORVALLIS.
B. G. WHITEHOUSE, Agent.
N. B.—The Stage Company will receive orders light freight from parties living in above towns, to be forwarded only through Wells, Fargo & Co.'s Express.
Portland, July 8, 1870.

Markets.

UNION MARKET,
Cor. SECOND & WASHINGTON Sts
HAVING PURCHASED THE ENTIRE INTEREST of SCHLOTH & SHERLOCK in the above named Market, I am fully prepared to supply
ALL KINDS OF MEAT
OF GOOD QUALITY at the
LOWEST MARKET PRICE.
my12dtf ISAAC BERGMAN.

REMOVAL.
Portland Market.
E. H. CARLING,
SECOND STREET, COR. MORRISON,

KEEPS CONSTANTLY ON hand the best of all kinds of MEATS. All orders delivered in any part of the City Free of Charge. KOSHER BEEF, VEAL and MUTTON always on hand.
Portland, Feb. 17, 1871. dtf

PACIFIC MARKET.
W. W. SPAULDING,

DEALER IN ALL KINDS OF
Fresh Meats,
AND
PACKER of BEEF & PORK
Highest Price paid for all kinds of FAT STOCK.
NO. 3 NORTH FRONT STREET,
ja25 PORTLAND, OREGON. dawtf

San Francisco.

N. W. SPAULDING.
Saw-Smithing & Repairing
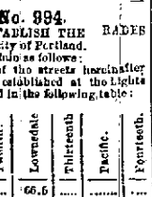
ESTABLISHMENT.
No. 113 Pine Street, between Front and Battery,
SAN FRANCISCO.
N. W. SPAULDING'S PATENT FALSE TEETH INSERTED IN CIRCULAR SAWS.
REPAIRING, in all its branches, such as Gumming, Re-Toothing, Straightening, &c.
CIRCULAR SAWS of all sizes; also, Cross-cut, Mill, Mulay, Gang, Buck, Butcher, and Hand-Saws of all kinds together with a good assortment of Saw Arbours at lowest market rates.
Cast-Steel Fluted PLANER KNIVES and MOULDING CUTTERS always on hand, or made to order on short notice.
N. B.—Messrs. KNAPP, BURRELL & CO., Commission Merchants, Portland, Oregon, are my duly authorized Agents for Oregon, Washington and Idaho.
Orders sent through them by telegraph or otherwise will be filled at same rates as if sent to me direct.
Dec. 9, 1869. dtf N. W. SPAULDING

CITY ADVERTISEMENTS.

Ordinance No. 997.

AN ORDINANCE MAKING AN APPROPRIATION out of the General Fund to refund taxes illegally collected.
The City of Portland does ordain as follows:
Section 1. That there be and is hereby appropriated out of the General Fund the sum of one hundred dollars for return of taxes, doubly and otherwise illegally assessed and collected.
Passed the Common Council May 17, 1871.
W. S. CALDWELL, Auditor and
Approved May 19, 1871. B. GOLDSMITH.
my24dtf

Ordinance No. 999.

AN ORDINANCE MAKING AN APPROPRIAtion out of the General Fund for the purchase of a piece of ground in the rear of No. 3 Engine House.
The City of Portland does ordain as follows:
Section 1. That the sum of sixteen hundred dollars, and is hereby appropriated out of the General Fund for the purchase of a part of Lot Two in Block 10, in the rear of No 3 Engine House.
Passed the Common Council May 17, 1871
W. S. CALDWELL, Auditor and Clerk.
Approved May 19, 1871. B. GOLDSMITH, Mayor.
my24dtf

Ordinance No. 998.

AN ORDINANCE AMENDING ORDINANCE NO. 221, entitled "An ordinance fixing the bond and compensation of the City Treasurer.
The City of Portland does ordain as follows:
Section 1. That Sec. 1st of the ordinance fixing the bond and compensation of the City Treasurer be amended so as to read as follows, to-wit:
Section 1. That the City Treasurer before entering upon the duties of his office, shall execute a bond to the city of Portland in the sum of seventy-five thousand dollars, payable in United States gold coin, with sufficient sureties, to be approved by the Mayor, conditioned that he will faithfully perform his duties as Treasurer, and will account for and pay over all money that may come into his hands as such Treasurer.
Passed the Common Council May 17, 1871.
W. S. CALDWELL, Auditor and Clerk.
Approved May 19, 1871. B. GOLDSMITH Mayor.
my24dtf

Ordinance No. 994.

AN ORDINANCE TO ESTABLISH THE GRADES of certain streets in the city of Portland.
The city of Portland does ordain as follows:
Section 1. That the grades of the streets hereinafter named be and are hereby established at the lights above the base of grades named in the following table:

Streets.	Ninth.	Tenth.	Eleventh.	Twelfth.	Lowndale	Thirteenth	Pacific.	Fourteenth.
Washington	....	....	....	....	66.5	....	....	....
Alder	....	....	....	....	85	....	....	....
Morrison	....	....	....	....	....	....	97.6	....
Yamhill	....	....	....	....	103.5	106	103	103
Taylor	....	....	....	108	110	112	108	....
Columbia	137	139	144	140	....	....	....	....
Clay	138	148	154	158	....	....	....	....
Market	145	156	164	170	....	....	....	....
Mill	147	157	165	173	....	....	....	....
M'tgom'ry	151	160	168	177	....	....	....	....
Harrison	161	165	....	....	....	....	....	....
Hall	175	183	....	....	....	....	....	....
College	197	206	....	....	....	....	....	....

Passed the Common Council May 10, 1871.
W. S. CALDWELL, Auditor and
Approved May 12, 1871. B. GOLDSMITH
my24d5t

PROPOSALS.

Office of the Light House Engineer, 13TH DISTRICT.
No. 16 Front Street.
Sealed Proposals.
PORTLAND, OREGON, May 15, 1871.
SEALED PROPOSALS IN DUPLICATE WILL BE received at the office of the undersigned until the 1st of June, 1871, when they will be opened. Bidders are invited to be present, for building a Dwelling House at Cape Disappointment, W. T., Light House Station. Plans and specifications of the work may be seen at the office of the undersigned from 10 A. M. to 4 P. M. daily, where all information relating to the work can be obtained.
Bids to be endorsed, "Proposals for building Dwelling at Cape Disappointment, W. T., Light House Station."
HENRY M. ROBERT,
my11d15 Major of Engineers,
Light House Engineer 13th District.

BANKRUPT NOTICES.

IN THE DISTRICT COURT OF THE UNITED STATES for the District of Oregon. In Bankruptcy. In the matter of Andrew McAlexander, by whom a petition for adjudication of bankruptcy was filed on the 13th day of March, A. D. 1871, in said Court. This is to give notice that on the 15th day of April, A. D. 1871, a warrant in bankruptcy was issued against the estate of Andrew McAlexander, of Salem, in the county of Marion and State of Oregon, who has been adjudged a bankrupt on his own petition; that the payment of any debts and the delivery of any property belonging to such bankrupt, to him or for his use, and the transfer of any property by him are forbidden by law; that a meeting of the creditors of said bankrupt to prove their debts and to choose one or more Assignees of his estate will be held at a Court of Bankruptcy, to be holden at Portland, in said District, on the 15th day of June, A. D. 1871, at 10 o'clock A. M., before W. Lair Hill, Esq., one of the Registers in Bankruptcy of said District, at his office, No. 106 First street.
THOMAS G. YOUNG,
my18d20t U. S. Marshal, as Messenger,

IN THE DISTRICT COURT OF THE UNITED STATES for the District of Oregon—In Bankruptcy—District of Oregon, ss.—This is to give notice that on the 6th day of May, A. D. 1871, a warrant in bankruptcy was issued against the estate of Francis X. Burtenay, of the county of Multnomah, and State of Oregon, who has been adjudged bankrupt, on his own petition; that the payment of any debts and the delivery of any property belonging to such bankrupt, to him or for his use, and the transfer of any property by him is forbidden by law; that a meeting of the creditors of said bankrupt, to prove their debts and choose one or more assignees of his estate will be held at a Court of Bankruptcy to be holden at 106 First street, Portland, before George H. Durham, Register, on the 10th day of June, A. D. 1871, at 10 o'clock A. M.
THOMAS G. YOUNG,
my16d12t U. S. Marshal as Messenger.

EMIL, LOWENSTEIN & CO.,
Importers of
Furniture, Carpets,
PAPERINGS, &C.,
CALL THE ATTENTION OF THE PUBLIC TO their late Importations of the above Goods.
They have just fitted their Warerooms with newly arrived and well selected stock for the Spring Trade, and their assortment is
UNRIVALLED IN OREGON.
WAREROOMS—134, 136, 138 and 140 First Street, Portland, Oregon.
ap4dtf

Residents of the West Side
ARE THE PUBLIC GENERALLY WILL FIND AT the
NEW GROCERY
OF
ANDERS & ROWE,
Corner Fourth and Washington Sts.
A well selected stock of
GROCERIES, CHOICE PROVISIONS,
FOREIGN & NATIVE FRUITS, WINES
And other articles of good quality and quantity. Call in as you pass by. ANDERS & ROWE.
my23dtf

TONG DUCK CHUNG,
IMPORTER, WHOLESALE AND RETAIL DEALER IN
FINE TEAS, RICE, SUGAR, NUT OIL,
MATTING, AND CHINA PROVISIONS,
HAS REMOVED TO
First Street, opposite Oro Fino Theater,
my11 PORTLAND, OREGON. dlm

CARMEN ISLAND SALT
WARRANTED PURE.
ROCK, COARSE-GROUND, DAIRY AND TABLE SALT, always on hand and for sale in quantities suit.
jan6dtf HOLLADAY & BRENHAM,
Sole Agents, San Francisco.

Medical.

Portland Private Hospital & Medical Dispensary.

THIS INSTITUTION IS NOW OPEN FOR THE treatment of Diseases of [illegible] prepared to treat [illegible] carefully [illegible] externally [illegible] to perform [illegible] all complaints [illegible] tution to the [illegible] States. [illegible] ration. [illegible] already [illegible] exercising [illegible] It matters [illegible] long [illegible] vestigate [illegible] no one [illegible]
Office [illegible]
Cases [illegible]
any address.

[illegible]

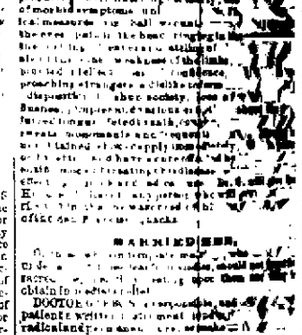

COLDS HOARSENESS, HYSTERIA,
Sore Throat, [illegible] plaint, Bron[illegible] every [illegible] especially [illegible]
DR. WISTAR'S BALSAM OF WILD CHERRY
This well [illegible] and leave [illegible] lenes, [illegible] irritation, [illegible]
CONSUMPTION
By its timely [illegible] by hundreds [illegible] None genuine [illegible] & SON, Proprietors, [illegible] HOSTETTER'S [illegible] erally.

TO THE UNFORTUNATE
SEE REPORT OF BENEVOLENT SOCIETY
DR. CLARK'S Dispensary,
623

San Francisco, [illegible] Seminal Diseases, [illegible] rhœa, Gleet, [illegible] all its forms, [illegible] Impotency, etc. [illegible] yet rarely [illegible] successfully treated.
DR. CLARK [illegible]
Office [illegible]
Cases [illegible]
any address.

[illegible]

You [illegible] exist [illegible] [illegible]

SAN FRANCISCO.

Professional Cards.

DR. H. PARKER,
Office in Cree's Building, corner Front and Stark Sts. [illegible]
(Office Hours—[illegible] Residence—[illegible] and Third.

DR. CHR. SCHUMACHER,
Physician, Surgeon and Accoucheur
Office [illegible] First street, between Second and Third.

DR. K. McKINNELL
HOMŒOPATHIST,
OFFICE AND RESIDENCE—No. 139 First street, between Second and Third, Portland, Oregon.
Portland, Feb. 10, 1864.

DR. MARY A. THOMSON,
PHYSICIAN AND ACCOUCHEUR.
RESIDENCE & OFFICE—No. 139 First street, between Second and Third.

W. E. JAMES,
ACCOUNTANT & COPYIST.
DIPLOMAS [illegible]
Engrossing [illegible]
Resolutions [illegible]
Wills [illegible]

Law Cards

BRYAN & CRADLEBAUGH,
Attorneys-at-Law,
Office [illegible] Portland.

REED & CARTWRIGHT,
Attorneys-at-Law,
Will practice [illegible] Courts of Portland.

SHATTUCK & KILLIN,
Attorneys-at-Law,
OFFICE—[illegible]

J. J. HOFFMAN,
HOFFMAN & BURMEISTER,
Attorneys-at-Law,
No. 89 First St., Portland, Oregon.

GEO. H. DURHAM,
DURHAM & BALL,
ATTORNEYS-AT-LAW,
109 First Street,
adl Opposite Occidental Hotel, Portland, Oregon.

S. C. SIMPSON,
SIMPSON & WAYMIRE,
Attorneys-at-Law,
OFFICE in Patton's Brick, [illegible] Oregon.

JASPER W. JOHNSON,
LAWYER,
PORTLAND, OREGON.
OFFICE—Corner Front and [illegible] First Streets, over Ladd & Tilton's Bank.

L. C. GIBBS. **GEO. H. UPTON.**
GIBBS & UPTON,
Attorneys and Counsellors at Law,
ODD FELLOWS' BUILDING,
First and Alder sts., Portland, Oregon.

WE HAVE AN INTEREST OF [illegible] in Portland, and give [illegible] Real Estate Business.
JOHN H. CAMPBELL,
General Conveyancer
Notary Public for Oregon, and Commissioner for [illegible] Nevada and Washington Territories.
OFFICE—S. E. Corner [illegible] Opposite Custom House.

JAMES P. BROWN,
Attorney and Counsellor-at-Law, and Notary Public,
EUGENE CITY, OREGON.
Consultations in the English, French, German and Spanish Languages.

F. A. CHROWETH,
Attorney-at-Law,
Salem, [illegible] COUNTY, OREGON.

THOMAS J. DRYER,
JUSTICE OF THE PEACE,
Office—No. 4 North First St.,
East side, three doors [illegible] Market.

Business Cards.

STEAM SCOURWORKS. [illegible] P. THIRD ST.

GOODNOUGH & TRIBOU,
CONTRACTORS AND BUILDERS.
Morrison Street, between Third and Fourth Streets.

McDONALD & TILTON,
ARCHITECTS.
Office in Bellarb Building, opposite Fire Hall, First St., 3 doors South of [illegible]

DONNERBERG & BARRETT,
124 First St., bet. Morrison & Yamhill,
Plumbers, Gas & Steam Fitters,
Agents for Hooker's Double Acting Lift and Force Pump. Also, Agents for Kinsey's Patent Glove Pump.
ap12d3f

C. W. BURRAGE,
Civil Engineer and Surveyor,
Office—No. 111 First street, between Oak and Pine sts.

Notice.

ALL PERSONS HA